School of Theology at Claremont
10011432895

And History
t Church

# Columbia River Annual Conference

of the

## Methodist Episcopal Church

OFFICIAL JOURNAL

BX
8381
C62
1906

Thirty Third Session.

East Oregonian Pub. Co.
Pendleton, Ore.

Studebaker

...eles

Th... ...ld

Carri... ...gons,

T... ...,

Every... ...heels

We ... ...eas
in D... ...ity
and ...

STUD... ...CO.

NORTHWEST

330, 336 East Morrison St., PORTLAND, OREGON

Agencies in All Towns Throughout
the Northwest.

The Library
of the
CLAREMONT
SCHOOL OF THEOLOGY

1325 North College Avenue
Claremont, CA 91711-3199
1/800-626-7820

69093

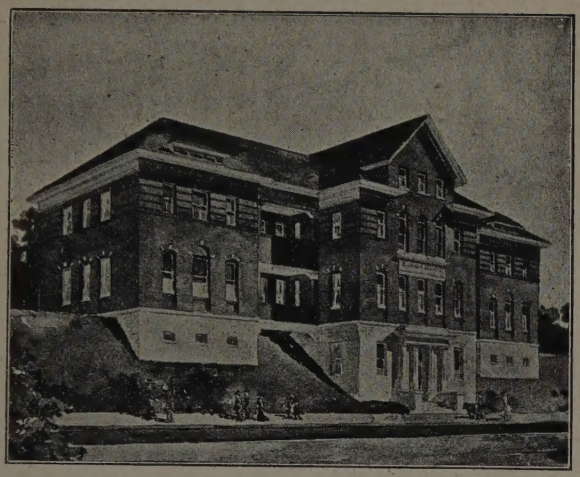

# METHODIST HOSPITAL

715 Fourth Ave.

## SPOKANE, WASHINGTON

We desire a reputation second to none for a home like atmosphere, careful nursing and Christ like Ministry to suffering humanity. Charges are moderate.

For further information write

**MARY J. COMSTOCK, Supt.**

**REV. U. F. HAWK, Pres. of Board of Managers.**

# SAN FRANCISCO DEPOSITORY
# THE WESTERN METHODIST BOOK CONCERN.

## Rapid Recovery.

## Earthquake and Fire.

The San Francisco Depository of THE WESTERN METHODIST BOOK CONCERN was completely burned in the awful fire of San Francisco April 18, 1906. No store—no stock—no tools—not a desk, chair, letter-file—no addresses—not a scrap of paper, pencil or pen—the accounts in safes banking in the furnace of hot ashes and bricks—the "Advocate" type, cuts, photos, files, mailing lists, editor's library and office equipment, all gone.

## Not Destroyed.

Without missing an issue the "California Christian Advocate" was published. Within a week the scattered employes were gathered and at work in temporary quarters. Within a month the store, fully equipped, was completely stocked with new, fresh books and church supplies.

## Why?

This quick recovery is explained by the fact that we are a vital part of THE WESTERN METHODIST BOOK CONCERN and that the agents, JENNINGS & GRAHAM, are sparing no efforts to lift the San Francisco Depository to the highest possible point of efficiency.

The Depository is supplied with **BEST BOOKS** from **ALL PUBLISHERS** at **LOWEST PRICES. ONE PRICE TO ALL DEPOSITORIES AND THAT THE LOWEST**, is the rule. Send all orders to

# Jennings & Graham

TEMPORARY QUARTERS **BAKER BLOCK** BERKELEY, CALIFORNIA

# PIANOS

## IT IS A FACT

**THAT** a successful business can only be attained through honest dealing, prompt service and indefatigable attention to detail.

**THAT** no permanent success was ever attained through trickery and subterfuge.

**THAT** quality wins first, last and always, and that manufacturers produce different classes of pianos.

**THAT** there are some pianos much better than all others.

**THAT** it is our policy never to misrepresent anything, nor allow our salesmen to do so.

**THAT** we know that this is a good policy, because through strict attention to these methods our business is growing rapidly.

**THAT** it means a great deal to have our statements about the quality of our pianos fully backed up by the pianos themselves.

**THAT** it means a great deal to you to know in advance that the reputation of our line of pianos has been established from 65 to 83 years.

**THAT** we are exclusive agents for Knabe, Steinway, Everett, Hardman, Mason & Hamlin, A. B. Chase, Estey, Emerson, Packard, Fischer, Vose & Sons, Ludwig, Conover, Smith & Barnes, Cable, Kingsbury, Hamilton, Harrington, Wellington and others.

**THAT** we are exclusive agents for the Estey, Mason & Hamlin, Packard and also Compensating Pipe Organs.

**THAT** the pianos you will purchase from Sherman, Clay & Co., in any of their large stores in the Pacific Northwest, will be the highest quality that they, with years of experience in choosing, can buy.

**THAT** in selecting a piano you should choose wisely. If you buy at "The House of Quality" you can make no mistake.

**THAT** reliability, honor, reputation of the firm, and quality, name and workmanship of the piano, should be considered.

**THAT** we are the largest and strongest Piano and Organ House in the Northwest.

**THAT** thousands of satisfied customers testify to the fact that our pianos are good, our business methods square, and our easy payment plan unique and satisfactory.

**"The House of Quality"**

ALLEN & GILBERT-RAMAKER CO., PORTLAND and

**SHERMAN, CLAY & CO.**

**G. F. JACKSON, Gen'l. Manager**

**Spokane, Seattle. Tacoma, Bellingham, Everett**

**Sole Agents Estay Organs.**

# George Wesley Bullard,

## Architect and Superintendent.

Special attention given to Church, College and School Buildings. Reference made to the following buildings:

### Churches:

First M. E., Tacoma, Wash.
First M. E., Centralia, Wash.
St. Paul's M. E., Tacoma, Wash.
University M. E., Seattle, Wash
Swedish M. E., Seattle, Wash.
Wenatchee M. E., Wenatchee Wash.
First M. E., Sedalia, Mo.
First M. E., Beardsburn, Ill.
Second M. E., Springfield, Ill.
German M. E., Springfield, Ill.
First Baptist, Tacoma, Wash.
First Baptist, Winona, Minn.
Immanuel Baptist, Grand Island, Neb.
Firts Baptist, Fort Worth, Tex
Christ Episcopal, Springfield, Ill
Protestant Episcopal, Warsaw, Ill.
Gillett Mem. Baptist, Elkhart. Ill.
First Presbyterian, Paducah, Ky.
United Presbyterian, Olympia. Wash.
United Presbyterian, Mount Vernon, Tex.
First Christian, Tacoma, Wash.
First Christian, Sedalia, Mo.
First Christian, Warrensburg, Mo.
Central Christian, Tacoma Wash.

### College Buildings:

Engineering Hall, University of Illinois.
Science Hall, Pullman, Wash., Washington State College.
Ferry Hall, Washington State College.
Heating Plant, Washington State College.
Administration Building, U. P. S., Tacoma.

### School Buildings:

Bryant School, Tacoma, Wash.
Grant School, Tacoma, Wash.
Lowell School, Tacoma, Wash.
Roosevelt School, Tacoma, Wash
Fife School, Fife, Wash.
Public School, Eatonville, Wash.
Public School, Winlovk, Wash.
Public School, Milton, Wash.
Public School, Mineral, Wash.
Public School, Ashford, Wash.
High School, Sunnyside, Wash.
Main building State Reform School, Chehalis, Wash.
West Side School, Chehalis, Wash.

**Correspondence is Solicited.**

**Designs and Estimates furnished for Residences, Business Buildings, Factories, Etc.**

*BISHOP HENRY M. WARREN, D. D., LL. D.*

Rare
BX
8381
C62
1906

# JOURNAL

OF THE

# Columbia River Annual Conference

OF THE

# Methodist Episcopal Church

✣ ✣ ✣ ✣

THIRTY THIRD ANNUAL SESSION

HELD IN

NORTH YAKIMA, WASH., SEPT. 5 TO 10, 1906.

✣ ✣ ✣ ✣

VOL. IX, NO. 3

THE OFFICIAL RECORD

By Authority of the Conference.

✣ ✣ ✣ ✣

**HENRY W. WARREN, D. D., L L. D.,**
**Presiding Bishop, Uninversity Park, Col.**

✣ ✣ ✣ ✣

JOHN EVANS, Secretary
Athena, Oregon

PRICE
20 cents.

Theology Library
SCHOOL OF THEOLOGY
AT CLAREMONT
California

# TABLE OF CONTENTS.


Conference Officers ..... 11
Boards and Committees ..... 12
Columbia River Conference Sessions ..... 15
Conference Roll and Directory ..... 16
Certificate of Ordination ..... 20
Roll of Our Honored Dead ..... 21
Disciplinary Questions ..... 22
Journal ..... 25
Appointments and Missionary Appropriations ..... 35
REPORTS OF COMMITTEES—
- Prison Mission Work ..... 39
- Historical Committee ..... 40
- Tracts and Sunday Schools ..... 40
- Woman's Foreign Missions ..... 40
- Episcopal Fund ..... 41
- Auditing Committee ..... 41
- Woman's Home Missions ..... 41
- Bible Cause ..... 41
- Board of Church Extension ..... 42
- Secretary's Report ..... 42
- The State of Church ..... 44
- Deaconess Home and Hospital ..... 45
- Board of Education ..... 47
- Charities and Reforms ..... 48
- Remains of Rev. Jason Lee ..... 49
- Books and Periodicals ..... 51
- Temperance and Prohibition ..... 52
- Board of Stewards ..... 52
- Special Commission ..... 54
- Treasurer's Report ..... 56

Resolutions ..... 58
Statistics ..... 61

# CONFERENCE OFFICERS:

PRESIDENT.

Henry W. Warren, D. D. LL. D., University Park, Colo.

SECRETARY.

John Evans, Athena, Oregon.

ASSISTANTS.

J. E. Daniels, Hartline, Wash. T. H. Fertig, Clarkston, Wash.

W. J. Baldwin, Dufur, Oregon. F. H. Walker, Endicott, Wash.

STATISTICAL SECRETARY.

Ralph A. Gailey, Colton, Wash.

ASSISTANTS.

C. G. Harmon, Dayton, Wash. Wm. Deweese, Echo, Oregon.

J. S. Bell, Lind, Wash. E. B. Lockhart, Garfield, Wash.

TREASURER.

H. L. Beightol, Hilliard, Wash.

ASSISTANT.

Charles MacCaughey, Wallace, Idaho.

PUBLISHER.

The Secretary.

# BOARDS AND COMMITTEES

## TRIERS OF APPEALS.

Henry Brown, C. E. Gibson, B. E. Koontz, C. G. Harmon, Wm. Deweese.

## CONFERENCE BOARD OF TRUSTEES.

Term expires 1907—Henry Brown, C. E. Gibson, O. W. Mintzer.
Term expires 1908—Rob. Warner, President; W. C. Evans, Treasurer; B. E. Koontz, Secretary.
Term expires 1909—U. F. Hawk, M. R. Brown, H. C. Clark.

## TO PREACH THE MISSIONARY SERMON.

C. D. Kimball; Alternate, Robert J. Reid.

## CONFERENCE BOARD OF CHURCH EXTENSION.

Rev. C. E. Gibson, President; Rev. M. R. Brown, Vice President; John Sarginson, Secretary; H. D. Skinner, Treasurer; Rev. H. I. Rasmus, John H. Tilsley, Rev. C. O. Kimball, L. S. Streyffeler, Rev. Henry Brown, Wesley C. Stone.

## OFFICERS OF THE WOMAN'S HOME MISSIONARY SOCIETY.

Corresponding Secretary, Mrs. A. S. Leitz, Olex, Oregon; President, Mrs. Robert J. Reid, 541 Newell street, Walla Walla, Wash.; Vice President, Mrs. Robert Warner, Pendleton, Oregon; Treasurer, Mrs. W. T. Euster, Lewiston, Idaho; Recording Secretary, Mrs. A. W. Roberts, Pomeroy, Wash.; Secretary of Literature, Mrs. S. H. Spangler, Antelope, Oregon; Secretary of Young People's Work, Mrs. Wm. Hoskins, Chelan, Wash.; Secretary of Children's Work, Mrs. F. G. Drake, Starbuck, Wash.; Mite-Box Secretary, Mrs. H. C. Clark, Hood River, Oregon; Reading Circle Secretary, Mrs. R. S. Snyder, North Yakima, Wash.; Supply Secretary, Mrs. J. M. Hill, Walla Walla, Wash.

## PRISON MISSION WORK.

W. J. White, the pastors of First and Wilbur Churches, Walla Walla; M. H. Marvin, the Presiding Elder of Walla Walla District.

## CONFERENCE DEACONESS BOARD.

For the three year term—W. E. Thompson, J. P. Barker, Mrs. Dr. Keene.
For the two year term—T. H. Fertig, W. S. Turner, Mrs. J. M. Hill.
For the one year term—C. O. Kimball, A. W. Branson, Mrs. C. A. Abby.

## LICENSED DEACONESSES.

Miss Clara Brown, Old People's Home, Spokane; Miss Mary A. Curnick, Superintendent Old People's Home, Spokane; Miss Flo S. Jordan, Office Secretary Deaconess' Hospital; Miss Stella Alexander, Visiting Deaconess, First Church, Walla Walla; Miss Mary J. Comstock, Superintendent Deaconess' Home and Hospital, Spokane, Wash.

## BOARD OF STEWARDS.

President, M. S. Anderson; ~~D. W. Raines, J. S. Anderson~~, B. E. Koontz, Perry Chandler, William Hoskins, William E. Armfield, Robert Warner, Charles Elrey.

## BOARD OF EXAMINERS.

Robert Warner, President; John P. Barker, Registrar; H. B. Elworthy, J. C. Harvey, William T. Euster, Edward Baker, H. N. Rounds, A. H. Henry, D. C. Sanderson, W. H. Fry, R. J. Reid, D. W. Raines, M. H. Marvin, C. G. Harmon, W. W. Carr

## BOARD OF EXAMINERS AND COURSE OF STUDY

Robert Warner, President; John P. Barker, Registrar.

H. B. ELWORTHY—English Branches: (1) Elementary English, (2) Principles of Rhetoric, (3) Outlines of History.

W. T. EUSTER—Land of Israel. Butler's Analogy.

J. C. HARVEY—Manual of Bible History. Manual of Christian Doctrine.

EDWARD BAKER—Students' American History. Outlines of Universal History.

H. N. ROUNDS—Biblical Hermeneutics. Christian Perfection.

A. H. HENRY—Lectures on Homiletics. Short History of the English People.

D. C. SANDERSON—History of the Christian Church.

W. H. FRY—Outlines of Descriptive Psychology.

R. J. REID—Systematic Theology.

D. W. RAINES—Logic. Grounds of Theistic and Christian Relief.

M. H. MARVIN—Discipline. Introduction of the Holy Scriptures.

W. W. CARR—John Wesley, the Methodist. Christian Ethics.

C. D. HARMON—All Sermons and Essays.

RULES FOR EXAMINATION—All mid-year examinations will be held at the District Conference or Ministerial Associations, except as permission is granted by the President of the Board.

All examiners are requested to have at least ten copies of the questions in the hands of the President before January 1, 1907.

## COMMISSION ON ESTABLISHING AN INSTITUTION OF LEARNING

L. N. B. Anderson, A. H. Henry, C. E. Gibson, and the Presiding Elders.

## CONFERENCE OFFICERS OF THE W. F. M. S.

Mrs. L. A. Brown, Conference Secretary, S. 518 Bernard street, Spokane, Wash.; Mrs. T. H. Fertig, Assistant, Clarkston, Wash.; Mrs. U. F. Hawk, Superintendent Standard Bearers, 733 Park Place, Spokane, Wash.; Mrs. Ella Clark, Mite-Box Secretary, Hood River, Ore., R. F. D. No. 3.

## DISTRICT SECRETARIES.

Spokane District—Mrs. P. E. Bartlett, Albion, Wash.
Walla Walla District—Mrs. M. H. Marvin, Pullman, Wash.
The Dalles District—Mrs. Robert Warner, 608 Johnson street, Pendleton, Ore.
Republic Mission District—Mrs. J. C. Harvey, Sand Point, Idaho.

## STANDING COMMITTEES—1906.

AUDITING—W. E. Thompson, P. E. Bartlett, L. N. B. Anderson, W. C. Smith.

BIBLE CAUSE—J. V. Parker, J. J. McAllister, W. P. Jinnett, J. C. Lawrence.

BOOKS AND PERIODICALS—Andrew Monroe, H. A. Sheldon, D. C. Sanderson, M. R. Brown.

CHURCH EXTENSION—C. O. Kimball, H. A. Sheldon, H. C. Clark, W. T. Euster.

CONFERENCE RELATIONS—Robert Warner, W. C. Evans, William Hoskins, J. S. Anderson, W. H. Fry, D. W. Raines.

CHARITIES AND REFORMS—John LeCornu, R. A. Armstrong, G. R. Moorehead, H. B. Elworthy.

EDUCATION—A. H. Henry, L. N. B. Anderson, M. H. Marvin, C. E. Gibson.

EPISCOPAL FUND—W. F. Bradley, Ed. Baker, J. W. Mayes, R. A. Armstrong.

HISTORICAL COMMITTEE—B. J. Hoadley, M. S. Anderson, F. G. Drake, J. P. Barker, W. S. Turner.

HOSPITAL AND DEACONESS HOME—W. E. Thompson, A. W. Roberts, F. R. Spaulding, Grant Stewart.

STATE OF THE CHURCH—W. S. Turner, H. O. Perry, Perry Chandler, J. E. Williams.

MISSIONARY APPROPRIATIONS—The Presiding Elders, Wm. Deweese, C. E. Gibson, H. L. Beightol, R. J. Reid.

RESOLUTIONS—H. I. Rasmus, Henry Brown, J. E. Herrinton.

TEMPERANCE AND PROHIBITION—B. E. Koontz, W. B. Eakin, F. R. Spaulding, Hazen Oakes, A. A. Luce.

TRACTS AND SUNDAY SCHOOLS—A. A. Moore, B. F. Brown, W. F. Bradley, Charles Elrey, W. H. Henderson.

W. H. M. S.—John L. Carpenter, J. E. Murphey, W. C. Smith, A. H. Morton.

W. F. M. S.—T. J. Hazelton, F. G. Drake, S. E. Hornibrook, P. Conklin.

POSTMASTER—James H. Martin.

BOOK ACCOUNTS—J. C. Kirkman, J. C. Lawrence, James H. Martin.

# COLUMBIA RIVER CONFERENCE SESSIONS

| No. | Year | DATE | PLACE | PRES. BISHOP | SECRETARY |
|---|---|---|---|---|---|
| 1 | 1874 | July 30-Aug. 3. | Walla Walla | Merrill | H. K. Hines |
| 2 | 1875 | July 29-Aug. 2. | The Dalles | Peck | H. K. Hines |
| 3 | 1786 | Aug. 9-13 | La Grande | Harris | H. K. Hines |
| 4 | 1877 | Aug. 16-19 | Boise City | Bowman | D. G. Strong |
| 5 | 1878 | Sept. 12-15 | Dayton | Andrews | W. G. Simpson |
| 6 | 1879 | Aug. 7-12 | Walla Walla | Haven | W. G. Simpson |
| 7 | 1880 | Aug. 12-15 | The Dalles | Wiley | W. G. Simpson |
| 8 | 1881 | Aug. 4-1 | Colfax | [J. H. Wilbur] | H. K. Hines |
| 9 | 1882 | Aug. 10-14 | Baker City | Hurst | G. M. Irwin |
| 10 | 1883 | Aug. 8-13 | Walla Walla | Warren | G. M. Irwin |
| 11 | 1884 | Sept. 4-8 | The Dalles | Fowler | G. E. Wilcox |
| 12 | 1885 | July 16-20 | Spokane | Walden | W. C. Gray |
| 13 | 1886 | July 14-20 | Lewiston | Harris | W. C. Gray |
| 14 | 1887 | Sept. 18-23 | Walla Walla | Foster | W. C. Gray |
| 15 | 1888 | Sept. 19-24 | Moscow | Ninde | W. C. Gray |
| 16 | 1889 | Sept. 18-23 | Ellensburg | Bowman | Henry Brown |
| 17 | 1890 | Aug. 27-31 | Dayton | Vincent | W.W. VanDusen |
| 18 | 1891 | Sept. 16-23 | Spokane | Fitzgerald | W.W. VanDusen |
| 19 | 1892 | Sept. 21-26 | Walla Walla | Walden | W.W. VanDusen |
| 20 | 1893 | Sept. 14-18 | Moscow | Goodsell | Henry Brown |
| 21 | 1894 | Aug. 22-24 | The Dalles | Joyce | V. C. Evers |
| 22 | 1895 | Aug. 28-Sept. 2 | Spokane | Bowman | Henry Brown |
| 23 | 1896 | Sept. 2-6 | North Yakima | Cranston | Henry Brown |
| 24 | 1897 | Aug. 25-30 | Pendleton | Foss | E. H. Todd |
| 25 | 1898 | Aug. 31-Sept. 5 | Pullman | McCabe | C. E. Todd |
| 26 | 1899 | Sept. 6-11 | Spokane | Vincent | C. E. Todd |
| 27 | 1900 | Sept. 5-6 | North Yakima | Andrews | C. D. Nickelsen |
| 28 | 1901 | Sept. 4-10 | Walla Walla | Mallalieu | C. D. Nickelsen |
| 29 | 1902 | Sept. 3-8 | Colfax | Cranston | C. D. Nickelsen |
| 30 | 1903 | Sept. 2-7 | Spokane | Hamilton | John Evans |
| 31 | 1904 | Aug. 31-Sept. 5 | The Dalles | Spellmeyer | John Evans |
| 32 | 1905 | Aug. 23-28 | Moscow | McDowell | John Evans |
| 33 | 1906 | Sept. 5-10 | North Yakima | Warren | John Evans |

# CONFERENCE ROLL

## 1—EFFECTIVE ELDERS.

| NAME | ADMITTED ON TRIAL | WHERE ADMITTED | TRANS-FERRED | P. O. ADDRESS |
|---|---|---|---|---|
| Anderson, M. S... | 1876 | Columbia River.. | ~~1903~~ | Deer Park, Was . |
| Anderson, J. S.... | 1858 | Minnesota ..... | 1896 | Asotin, Wash. |
| Anderson, L. N. B. | 1880 | S. Kanses ..... | 1884 | Almira, Wash. |
| Armstrong, R. A.. | 1891 | Montana ..... | 1903 | Downs, Wash. |
| Babbidge, C. C... | 1904 | Puget Sound ... | 1906 | Milton, Ore. |
| Baker, Edward... | 1891 | Columbia River.. | .... | Wardner, Idaho. |
| Barker, John P.. | 1894 | Columbia River.. | .... | Coeur d'Alene, Idaho. |
| Bartlett, P. E.... | 1893 | N. W. Iowa..... | 1903 | Spokane, Wash. |
| Beightol, H. L... | 1887 | United Evang... | 1893 | Hilliard, Wash. |
| Bell, John S..... | 1900 | Cent. Ohio..... | 1902 | Lind, Wash. |
| Bradley, W. F.... | 1895 | W. Wisconsin ... | 1905 | La Crosse, Wash. |
| Brown, Henry ... | 1871 | Des Moines .... | 1885 | Spokane, S 528 Bernard |
| Brown, M. R..... | 1889 | Columbia River.. | .... | Spokane, Wash. |
| Carr, W. W..... | 1877 | Cent. Ill..... | 1905 | Ellensburg, Wash. |
| Chandler, Perry.. | 1872 | Maine ..... | 1892 | Goldendale, Wash. |
| Clark, H. C..... | 1898 | Columbia River.. | .... | Hood River, Or., RFD |
| Conklin, Peter... | 1884 | Evangelical ..... | 1905 | Oakesdale, Wash. |
| Cook, Claude T.. | 1906 | Columbia River.. | 1901 | Ellensburg, Wn., RFD |
| Covington, M. A.. | 1906 | Puget Sound ... | 1906 | Spokane, Wash. |
| Daniels, J. E..... | 1900 | Columbia River.. | .... | Hartline, Wash. |
| Deweese, Wm.... | 1887 | Columbia River.. | .... | Echo, Ore. |
| Drake, F. G..... | 1896 | West Wisconsin.. | 1902 | Starbuck, Wash. |
| Eakin, W. B..... | 1887 | Columbia River.. | 1903 | Spokane, Wash. |
| Elrey, Charles ... | 1898 | Columbia River.. | 1902 | Tekoa, Wash. |
| Elworthy, H. B... | 1885 | Oregon ..... | .... | Colfax, Wash. |
| Euster, W. T.... | 1890 | Columbia River.. | .... | Lewiston, Idaho. |
| Evans, W. C..... | 1882 | Arkansas ..... | 1900 | Hood River. Ore. |
| Evans, John .... | 1894 | Columbia River.. | .... | Athena, Ore. |
| Fertig, T. H..... | 1897 | Columbia River.. | .... | Clarkston, Wash. |
| Fry, Wm. H..... | 1897 | M. Ch. Canad... | 1900 | Moscow, Idaho. |
| Gailey, Ralph A.. | 1900 | Columbia River.. | .... | Colton, Wash. |
| Gibson, C. E..... | 1888 | Columbia River.. | ... | Spokane, Wash. |
| Harmon, C. G.... | 1895 | Oregon ..... | 1900 | Dayton, Wash. |
| Harvey, J. C..... | 1893 | N. W. Iowa..... | 1903 | Sand Point, Idaho. |
| Hawk, U. F..... | 1888 | Montana ..... | 1901 | Spokane, Wn..733 Park |
| Hawley, A. L.... | 1896 | Oregon ..... | 1903 | |
| Henry, A. H..... | 1886 | North Nebraska. | 1903 | No. Yakima, Wash. |
| Helm, J. W..... | 1885 | Columbia River.. | .... | Ft. Simcoe, Wash. |
| Henderson, W. H. | 1896 | Columbia River.. | .... | Post Falls, Idaho. |
| Herrinton, J. E.. | 1897 | W. Iowa ..... | 1905 | Colville, Wash. |
| Hoadley, B. J... | 1867 | N. Ohio ..... | 1903 | Heppner, Ore. |

EFFECTIVE ELDERS—Continued.

| NAME | ADMITTED ON TRIAL | WHERE ADMITTED | TRANSFERRED | P. O. ADDRESS |
|---|---|---|---|---|
| Hoskins, Wm.... | 1893 | Columbia River.. | .... | Chelan, Wash. |
| Jones, G. H..... | .... | California ..... | 1902 | Chaplain, U. S. A. |
| Kimball, C. O.... | 1894 | So. Ill. ..... | 1906 | Spokane, Wash. |
| Kirkman, J. C... | 1868 | Kansas ..... | 1875 | Spokane, Wn., R.F.D. |
| Koontz, B. E.... | 1894 | Columbia River.. | .... | Ritzville, Wash. |
| Kufus, L. R..... | 1900 | Montana ..... | 1903 | Wenatchee, Wash. |
| LeCornu, John... | 1871 | Kansas ..... | 1879 | Walla Walla, Wash. |
| Luce, A. A..... | 1891 | Upper Iowa .... | 1906 | The Dalles, Ore. |
| Martin, J. E..... | 1896 | Columbia River.. | .... | Rathdrum, Idaho. |
| Marvin, M. H.... | 1888 | Columbia River.. | .... | Pullman, Wash. |
| Mintzer, O. W... | 1882 | Philadelphia .... | 1899 | Spokane, S.Hilliard 524 |
| Moore, A. A..... | 1905 | S. Ill. ..... | 1906 | Mohler, Wash. |
| Moorehead, G. R. | 1891 | Columbia River.. | .... | Arlington, Ore. |
| Monroe, Andrew.. | 1898 | Oregon ..... | 1905 | Spokane, Wash. |
| Morton, A. H.... | 1900 | Montana ..... | 1905 | Newport, Wash. |
| Murphey, Jas. E. | 1894 | Oklahoma ..... | 1904 | Walla Walla, 313 N 5th |
| Oakes, Hazen.... | 1889 | Holston ..... | 1906 | Elberton, Wash. |
| Porter, Charles H. | .... | Austin ..... | 1906 | Sunnyside, Wash. |
| Rasmus, H. I.... | 1885 | Columbit River.. | .... | Spokane, Wash. |
| Raines, D. W.... | 1889 | Kansas ..... | 1900 | Latah, Wash. |
| Redfern, J. F.... | .... | Puget Sound ... | 1906 | Harrington, Wash. |
| Reid, Robt. J.... | 1893 | N. W. Indiana... | 1901 | Walla Walla, Wash. |
| Roberts, A. W.... | 1899 | Montana ..... | 1900 | Pomeroy, Wash. |
| Rounds, H. N.... | 1894 | Oregon ..... | 1903 | Sprague, Wash. |
| Rubicam, E. H... | 1888 | S. W. Kansas ... | 1900 | Moro, Ore. |
| Sanderson, D. C.. | 1876 | Meth. Ch. Canada | 1903 | Grangeville, Idaho. |
| Sheldon, H. A.... | 1891 | Detroit ..... | 1905 | Davenport, Wash. |
| Skipworth, Walton | 1885 | Oregon ..... | 1896 | The Dalles, Ore. |
| Smith, F. E..... | .... | Puget Sound ... | 1906 | Harriso,n Idaho. |
| Smith, W. C..... | 1896 | Columbia River.. | .... | Prosser, Wash. |
| Spaulding, F. R.. | 1884 | Columbia River.. | .... | Hilliard, Wash. R.F.D |
| Spangler, J. W... | 1873 | N. W. Iowa .... | 1901 | Antelope, Ore. |
| Spoor, Wm. M.... | 1883 | Minnesota ..... | 1900 | Dixie, Wash. |
| Sykes, Gabriel.... | 1890 | Oregon ..... | 1903 | Walla Walla, 601 H'rd |
| Thompson, W. E. | 1894 | Illinois ..... | 1906 | Walla Walla, Wash. |
| Walker, F. H.... | 1901 | Columbia River.. | .... | Endicott, Wash. |
| Warner, Robert . | 1888 | Columbia River.. | .... | Pendleton, Ore. |
| Williams, J. E... | 1892 | Columbia River.. | .... | Waitsburg, Wash. |
| Williams, T. G... | .... | Cincinnati ..... | 1906 | St. Johns, Wash. |
| Winter, Frank .. | .... | Des Moines ..... | 1906 | Spokane, Wash. |

## II—SUPERNUMERARY.

| NAME | ADMITTED ON TRIAL | WHERE ADMITTED | TRANS-FERRED | P. O. ADDRESS |
|---|---|---|---|---|
| Davis, Merritt C. | 1903 | Columbia River | .... | Palouse, Wash. |
| Hanks, John | 1889 | ..... | 1900 | Ellensburg, Wash. |
| Hadley, R. O. | 1896 | Columbia River | .... | Freewater, Ore. |
| Hazelton, T. J. | .... | Puget Sound | 1902 | |
| Hornibrook, S. E. | 1897 | Columbia River | .... | Thorpe, Wash. |
| Johnson, Lee A. | 1888 | Columbia River | .... | Sunnyside, Wash. |
| Johns, F. L. | 1892 | Columbia River | .... | The Dalles, Ore. |
| Lee, F. C. | 1888 | Michigan | .... | |
| McAllister, J. J. | 1873 | Michigan | 1901 | |
| Orton, Trevor | 1895 | Columbia River | .... | Spokane, Wash. |
| Utter, F. B. | 1888 | Columbia River | .... | Wenatchee, Wash. |
| Wood, J. H. | .... | Columbia River | 1900 | Kennewick, Wash. |
| Zeller, W. H. | 1879 | Austin | 1894 | Walla Walla, Wash. |

## III—SUPERANNUATED.

| | | | | |
|---|---|---|---|---|
| Barrett, Richard | 1877 | Columbia River | .... | Emmett, Idaho. |
| Burrill, S. L. | 1872 | N. W. Iowa | .... | N. Yakima, Wash. |
| Bowser, Wellingt'n | 1879 | Erie | 1899 | Pasadena, Cal. |
| George, David E. | 1870 | California | 1878 | Milton, Ore. |
| Hoagland, Theo. | 1866 | Central Illinois | 1875 | Moscow, Idaho. |
| Hodgson, T. G. | 1892 | Columbia River | .... | Couer d'Alene, Idaho. |
| Hall, W. A. | 1871 | Montana | 1882 | Grangeville, Idaho. |
| Irvin, G. M. | 1854 | Rock River | 1896 | Juneau, Alaska. |
| Feak, J. H. | 1889 | Columbia River | .... | Hood River, Ore. |
| Motor, R. C. | 1871 | Arkansas | 1886 | Davenport, Wash. |
| Moys, Henry | 1858 | Kansas | .... | Portland, Ore. |
| Richardson, G. O. | 1878 | West Texas | 1897 | Adams, Ore. |
| Rigby, J. W. | 1871 | Des Moines | 1879 | Hood River, Ore. |
| Smith, J. S. | 1872 | Nebraska | 1898 | Ashland, Ore. |
| Turner, W. S. | 1852 | S. E. Indiana | 1870 | Spokane, Wash. |
| White, W. J. | 1863 | California | 1879 | Walla Walla, Wash. |
| Waltz, M. M. | 1884 | Columbia River | .... | Belle Fountain, Ore. |
| Watters, George | 1881 | Columbia River | .... | Lapwai, Idaho. |

## UNDERGRADUATES—Fourth Year.

| NAME | ADMITTED ON TRIAL | WHERE ADMITTED | TRANS-FERRED | P. O. ADDRESS |
|---|---|---|---|---|
| Armfield, Wm... | 1897 | Columbia River.. | .... | Spokane, 02227 Hm'ltn |
| Carpenter, John L. | 1902 | Columbia River.. | .... | Wallace, Idaho. |
| Jinnett, Wm. P.. | 1903 | Columbia River.. | .... | Prineville Ore. |
| Lockhart, Edwin B | .... | Oregon ..... | .... | Garfield, Wash. |
| MacCaughey Chas | 1903 | Columbia River.. | .... | St. Johns, Wash. |
| Perry, Harold O. | .... | ..... | .... | Waterville, Wash. |

### Third Year.

| | | | | |
|---|---|---|---|---|
| Baldwin, Wilbur J | 1903 | Columbia River.. | .... | Dufur, Ore. |
| Callahan, James.. | .... | ..... | .... | Republic, Wash. |
| Webster, Ira E... | 1903 | Columbia River.. | .... | Converse, Ind. |

### Second Year.

| | | | | |
|---|---|---|---|---|
| Brown, Benj. F.. | 1905 | Columbia River.. | .... | Cascade Locks, Ore. |
| Carson, Charles M | 1905 | Columbia River.. | .... | Cle-Elum, Wash. |
| Cook, John F.... | 1905 | Columbia River.. | .... | Connell, Wash. |
| Huggins, John M. | 1905 | Columbia River.. | .... | Thornton, Wash. |
| Lawrence, Johiel C | 1905 | Columbia River.. | .... | Palouse, Wash. |
| March, Ralph C.. | 1905 | Columbia River.. | .... | The Dalles, Wash. |
| Mayes, Joseph W. | 1905 | Columbia River.. | .... | Toppenish, Wash. |
| Putnam, Lewie M. | 1905 | Columbia River.. | .... | Hatton, Wash. |
| Parker, Isaac V.. | 1905 | Columbia River.. | .... | * |
| Trine, Aaron W.. | 1901 | Columbia River.. | .... | Conconully, Wash. |

* Left without appointment to attend school.

### First Year.

| | | | | |
|---|---|---|---|---|
| Anderson, M. L.. | 1906 | Columbia River.. | .... | Prescott, Wash. |
| Beach, John C... | .... | ..... | .... | Brewster, Wash. |
| Hess, John L.... | .... | Columbia River.. | .... | Kendrick, Idaho. |
| Metcalf, Arthur A. | 1906 | Columbia River.. | .... | Pasco, Wash. |
| Walker, DanielS.R | 1906 | Columbia River.. | .... | Bickleton, Wash. |

## Certificate of Ordination.

*This certifies that on the 9th day of September, 1906, at North Yakima, Wash., I ordained as a Deacon in the Church of God, Wilbur J. Baldwin.*

*HENRY M. WARREN,*
*Bishop.*

# "CROWNED"

John Hitchcock Leard
G. W. Strong
J. H. Allyn
James H. Wilbur
Wm. T. Koontz
J. C. Lockhart
Thos. Pearne
W. B. Carithers
L. J. Whitcomb
R. J. Johnson
R. A. Dell
Levi Tarr
J. W. Bluett
George C. Roe
Geo. W. Barnhart
R. H. Manier
H. K. Hines
J. W. H. Millar
John Uren
G. E. Wilcox
George M. Booth

# The Columbia River Annual Conference

of the

# Methodist Episcopal Church.

## Held in North Yakima, Wash., September 5 to 10, 1906.

### Bishop Henry M. Warren, Presiding,

### John Evans, Secretary.

**Post Office of Secretary, Athena, Oregon.**

1. Who have been Received by Transfer, and from what Conferences?

W. E. Thompson, Puget Sound; J. F. Redfern, Puget Sound; John H. Wood, Oregon; C. C. Babbidge, Puget Sound; M. A. Covington, Puget Sound; F. E. Smith, Puget Sound; A. A. Luce Montana; Charles H. Porter, Austin; Edwin B. Lockhart, Oregon Hazen Oakes, Holston; W. F. Bradley, N. Dakota; H. A. Sheldon, Detroit; Frank Winter, Des Moines; C. O. Kimball, Colorado; T. G. Williams, Cincinnati.

2. Who have been readmitted?

None.

3. Who have been Received on Credentials, and from what Churches?

S. H. Yockey, Free Methodist.

4. Who have been Received on Trial?

Daniel S. R. Walker; Martin L. Anderson; John C. Beach; John L. Hess; Arthur A. Metcalf.

5. Who have been Continued on Trial?

(a) In Studies of First Year.

Isaac V. Parker.

(b) In Studies of Second Year.

Benjamin F. Brown; Charles M. Carson; John F. Cook; John M. Huggins Joniel C. Lawrence; Ralph C. March; Joseph W. Mayes; Lewie W. Putnam; Isaac V. Parker; Aaron W. Trine.

6. Who have been Discontinued?

Noah E. Fertig, at his own request.

7. Who have been Admitted into Full Membership?

(a) Elected and Ordained Deacons this year.

Wilbur J. Baldwin.

8. What Members are in Studies of Third Year?

(a) Admitted into Full Membership this year.
Wilbur J. Baldwin; James Callahan.

(b) Admitted into Full Membership Previously.
Ira E. Webster.

9. What Members are in Studies of Fourth Year?

William E. Armfield; John L. Carpenter; Merritt C. Davis; William P. Jinnett; Charles MacCaughey; Harold O. Perry.

10. What Members have Completed the Conference Course of Study?

(a) Elected and Ordained Elders this year.

None.

11. What others have been Elected and Ordained Deacons?

None.

12. What others have been Elected and Ordained Elders?

(a) As Local Deacons.—None

(b) Under Missionary Rule.—None.

(c) Under Seminary Rule.—None.

13. Was the Character of Each Preacher Examined?

This was done in open Conference.

14. Who have been Transferred, and to what Conferences?

Wilmot Whitfield, Puget Sound; Grant Stewart, Puget Sound; Lewis W. Nixon, West Wisconsin; Abram Eads, Idaho.

15. Who have Died?

None.

16. Who have been Located at their own Request?

H. M. Mobbs.

17. Who have been Located?

None.

18. Who have Withdrawn?

None.

19. Who have been permitted to Withdraw under Charges of Complaints?

None.

20. Who have been Expelled?

None.

21. What other personal Notation should be made?

The orders of E. Oliver, a local Elder of the Methodist Episcopal Church, South, were recognized.

Daniel S. R. Walker, ordained in the Cumberland Presbyterian Church, recognized as a Deacon.

22. Who are the Supernumerary Preachers?
Merritt C. Davis; John Hanks; S. E. Hornibrook; R. O. Hadley; F. L. Johns; Lee A. Johnson; F. C. Lee; J. J. McAllister; Trevor Orton; F. B. Utter; J. H. Wood; W. H. Zeller; T. J. Hazelton.

23. Who are the Superannuated Preachers?
Richard Barrett; Wellington Bowser; S. L. Burrill; J. H. Foak; D. E. George; W. A. Hall; T. G. Hodgson; Theodore Hoagland; G. M. Irwin; R. C. Motor; Henry Moyes; J. W. Rigby; G. O. Richardson; J. S. Smith; W. S. Turner; George Watters; M. M. Waltz; W. J. White.

24. Who are the Triers of Appeals?
C. E. Gibson; Wm. Deweese; B. E. Koontz; C. G. Harmon; Henry Brown.

25. What is the Statistical Report for this year?
See report.

26. What is the Aggregate of the Benevolent Collections ordered by the General Conference, as reported by the Conference Treasurer?
$13,123.

27. What are the Claims on the Conference Fund?
$3,280.

28. What has been Received on these Claims, and how has it been Applied?
$2,584.92.

29. Where are the Preachers Stationed?
See appointments.

30. Where shall the Next Conference be held?
Spokane, Wash.

# JOURNAL

OF THE

## THIRTY THIRD SESSION

OF THE

# COLUMBIA RIVER ANNUAL CONFERENCE OF THE METHODIST EPISCOPAL CHURCH

HELD IN

**NORTH YAKIMA, WASH., SEPTEMBER 5 TO 10, 1906, BISHOP HENRY M. WARREN, D. D., L L. D., PRESIDING.**

### JOURNAL OF THE FIRST DAY. MORNING SESSION.

OPENING—At 9 o'clock Bishop Warren opened the thirty-third session of the Columbia River Annual Conference of the Methodist Episcopal Church with devotional services, and, assisted by the Presiding Elders, he administered the sacrament of the Lord's Supper.

ROLL CALL—As the secretary of the last session called the roll the following brethren responded:

| | | |
|---|---|---|
| M. S. Anderson | U. F. Hawk | H. A. Sheldon |
| J. S. Anderson | A. H. Henry | Walton Skipworth |
| L. N. B. Anderson | J. W. Helm | W. C. Smith |
| R. A. Armstrong | W. H. Henderson | F. R. Spaulding |
| Edward Baker | B. J. Hoadley | Wm. M. Spoor |
| John P. Barker | J. E. Herrinton | Grant Stewart |
| P. E. Bartlett | S. E. Hornibrook | Gabriel Sykes |
| H. L. Beightol | Wm. Hoskins. | W. E. Thompson |
| John S. Bell | H. D. Kimball | F. H. Walker |
| W. F. Bradley | J. C. Kirkman | Robert Warner |
| Henry Brown | B. E. Koontz | John E. Williams |
| M. R. Brown | Lauren R. Kufus | S. L. Burrill |
| W. W. Carr | John LeCornu | Lee A. Johnson |
| Perry Chandler | Edwin B. Lockhart | John Evans |
| H. C. Clark | A. A. Luce | J. W. Spangler |
| Peter Conklin | James H. Martin | W. H. Zeller |
| Claude T. Cook | M. H. Marvin | Henry Moys |
| J. E. Daniels | O. W. Mintzer | W. S. Turner |

Wm. Deweese
F. G. Drake
W. B. Eakin
Charles Elrey
H. B. Elworthy
W. T. Euster
W. C. Evans
J. J. McAllister
T. H. Fertig
William H. Fry
Ralph A. Gailey
C. E. Gibson
C. G. Harmon
J. C. Harvey
George R. Moorehead
Trevor Orton
H. M. Mobbs
Andrew Monroe
A. H. Morton
James E. Murphey
Hazen Oakes
Henry I. Rasmus
D. W. Raines
R. J. Reid
A. W. Roberts
H. N. Rounds
E. H. Rubican
D. C. Sanderson
W. J. White
George Watters

Undergraduates:

William E. Armfield
W. P. Jinnett
Chas. MacCaughey
W. J. Baldwin
Johiel C. Lawrence
Benjamin F. Brown
Charles M. Carson
John F. Cook
Ralph C. March
Joseph W. Putnam

Totals—Present, 95; absent, 27.

ORGANIZATION—On nomination of John LeCornu, John Evans was re-elected secretary. James E. Daniels, T. H. Fertig, W. J. Baldwin and F. H. Walker were elected assistants. Ralph A. Gailey was re-elected statistical secretary with C. G. Harmon, Wm. Deweese, E. B. Lockhart and John S. Bell assistants. H. L. Beightol was re-elected treasurer, with Charles MacCaughey assistant.

EXCUSED—On motion of M. H. Marvin, the secretaries and their assistants, the treasurer and his assistant were excused from serving on the standing committees, whereupon the list of standing committees as read by the secretary, excepting those members referred to in the above mentioned motion were elected. (See Standing Committees.)

EXCUSED—At his request, Bro. Kimball was excused from attendance after Thursday, and the Bishop announced the transfer of C. O. Kimball from the Colorado Conference to this conference.

PROGRAMME—The programme prepared for this session of the Conference was adopted.

CONFERENCE BAR—On motion of L. N. B. Anderson, the bar was fixed at the sixth row of seats in the main auditorium.

INTRODUCTIONS—The Bishop introduced the following brethren: Dr. H. K. Carroll, assistant secretary of the Missionary Society; Dr. C. M. Boswell, assistant secretary of the Board of Church Extension; H. W. Waltz, of the Western Methodist Book Concern, San Francisco; Dr. E. H. Todd, of the University of Puget Sound; Dr. T. E. Webb, of the N. W. Indiana Conference; Mr. E. R. Graham, of the Western Methodist Book Concern, Chicago; The Rev. Robinson, of the N. Nebraska Conference; Bro. Chas. Greenlee, of the Union Park Methodist Episcopal Church, Spokane; The Rev. W. E. Thompson,

pastor of the First Methodist Episcopal Church, Walla Walla, Wash.; The Rev. Bros. W. F. Bradley, Hazen Oakes, C. V. E. Hall, A. H. Morton, H. A. Sheldon and A. A. Metcalf, of the Detroit Conference; John C. Beach, S. H. Yockey, Grant Stewart, J. L. Hess, J. E. Herrinton, G. L. Compton.

TIME OF ADJOURNMENT—On motion of Bro. Henry, 11:55 was fixed as the hour of adjournment.

ADDRESSES—Bro. Holloway, a layman of the First Methodist Episcopal Church, Walla Walla, briefly addressed the Conference on the subject Laymen's Associations. Dr. Carroll spoke briefly on the condition of the Missionary treasury.

QUESTION 13—Was the character of each preacher examined? Under this question Bros. Skipworth, Presiding Elder of The Dalles District, Gabriel Sykes, Presiding Elder of the Walla Walla District, and U. F. Hawk, Presiding Elder of the Spokane District, were called, their characters passed and they read their reports.

CLOSING—The time was extended, notices given and the Bishop pronounced the benediction.

## AFTERNOON SESSION—WEDNESDAY, SEPT. 5.

At 2 o'clock Bishop Warren called the Conference to order for a statistical session. The statistical secretary and treasurer received the pastors' reports. On motion of Bro. Fertig, the treasurer was permitted to give credit for "Other Benevolences" on presentation of vouchers signed by the pastor.

STANDING COMMITTEES—The standing committees as elected at the morning session were completed by the addition of members to fill vacancies.

REPORT OF COMMISSION—The secretary presented the report of the commission to adjust Conference Claimants matters with the Idaho Conference and upon motion of J. S. Anderson it was adopted. A communication from Dr. Gillilan, of La Grande showed that the Idaho Conference had also adopted the report.

CLOSING—The time having expired, the notices were given and the Bishop pronounced the benediction.

## SECOND DAY—SEPT. 6.

OPENING—At 9 o'clock Bishop Warren called the Conference to order. The Journal of yesterday was read and approved. A call for delinquent reports was made. Dr. A. A. Luce, pastor at The Dalles, was introduced, Bro. W. P. Jinnett was appointed solicitor for the Methodist Review.

RESOLUTION—Bro. Skipworth offered a resolution concerning a Conference Claimant Committee which was adopted and Bros. Marvin, Reid, Rasmus, Henry and Kufus were elected as the committee named in the resolution.

13TH QUESTION RESUMED—The name of O. W. Mintzer, Presiding Elder of Republic Mission District, was called, his character passed and he read his report.

ADDRESS—Mr. E. R. Graham, of the Western Methodist Book Concern, Chicago, was introduced and presented the publishing interests of the church. At the close of his address he presented a draft of $22.00 on the Chartered Fund and one of $801.00 on the Book Concern. These were accepted and referred to the Board of Stewards.

TELEGRAM—Bro. Skipworth moved that the secretary be instructed to send Dr. Rader a telegram expressing our sympathy and love. The motion carried. Bro. Henry Brown offered a resolution concerning Dr. Rader, editor of the Pacific Advocate, which was adopted. (See Resolution).

ADDRESSES—Dr. H. D. Kimball, dean of the College of Theology of Willamette University, made an address concerning the work of the college. At the close of which, Bro. Henry Brown offered a resolution which was adopted. (See Resolution.)

Dr. C. M. Boswell, of the Board of Church Extension, briefly addressed the Conference. Dr. J. E. Williams, president of the University of Puget Sound, spoke a few moments on the condition of the University.

QUESTION 13 CONCLUDED—As the characters of the effective elders were passed they made their reports. Bros. F. L. Johns and S. E. Hornibrook were granted a supernumerary relation. Roy O. Hadley, desiring a change in his relation, was referred to the Committee on Conference Relations. On motion of Presiding Elder Hawk, H. M. Mobbs was referred to the Committee on Conference Relations.

CLOSING—The time having expired, the notices were given and the Bishop pronounced the benediction.

## FRIDAY, SEPT. 7.—THIRD DAY.

OPENING—The Journal of the previous day was read and approved. A copy of the records of The Dalles District Conference was deposited with the secretary.

RESOLUTION—Bro. Stewart offered a resolution approving the action of the Washington State Grange and Farmers' Convention in their efforts to suppress the saloons and pool rooms within five miles of the State College. W. J. Herwig, Washington State Superintendent of the Anti-Saloon League, spoke to this resolution. The resolution was adopted. (See Resolution.)

REPORTER—On motion of Bro. Mintzer, B. E. Koontz was elected reporter for the city papers.

REPORT—Bro. Rasmus read the report of the special committee on Conference Claimants and, on motion of Bro. Bibson ,it was printed and made the order of the day for 9:30 Saturday.

INTRODUCTIONS—The Rev. Dr. Hayden, pastor of the First Presbyterian Church of North Yakima, G. L. Cuddy, Secretary of the Puget Sound Conference, B. F. Brooks, Presiding Elder of the Tacoma District, C. O. Kimball, of the Colorado Conference, Sister Keene, a missionary returned from China, L. J. Covington and M. A. Covington, Washington State Children's Home Finding Society, Dr. John H. Coleman, president of Willamette University, Salem, Ore., Bro. Brannin, a superannuate of the Nebraska Conference, Miss Curnick, superintendant of the Old People's Home, Spokane, Miss Hepburn, of the Seattle Deaconness Training School, were introduced to the Conference. Miss Comstock and the Rev. W. E. Armfield spoke of the work of the Deaconness Home and Hospital in Spokane, Wash.

PRINTING JOURNAL—The secretary offered to print and mail 1,250 copies of the Journal for the sum of $135.00. On motion of W. P. Jinnett, this offer was accepted. Bro. Fertig was appointed to receive subscriptions to this fund. A motion to appoint a committee to correct the roll of membership was lost.

DISCIPLINARY QUESTIONS—What members are in the studies of the fourth year? Under this question W. P. Jinnett, Charles MacCaughey and H. O. Perry were passed, the reported and were advanced to studies of the fourth year. Merrit C. Davis was referred to the Committee on Conference Relations. Under question 8, Ira E. Webster was left without appointment to attend school.

Under question 5 (a) Isaac V. Parker was continued in the studies of the first year, and left without appointment to attend school.

Bros. Benjamin F. Brown, John F. Cook, Charles M. Carson, John M. Huggins, Joseph W. Mayes, Ralph C. March, Lewie W. Putnam were advanced to the studies of the second year.

N. E. Fertig was discontinued at his own request.

Aaron W. Trine and Johiel C. Lawrence were continued in the studies of the second year.

W. J. Baldwin was admitted to full membership and elected to Deacon's Orders, after answering the usual disciplinary questions.

CLOSING—Notices were given, the Doxology was sung and the Bishop pronounced the benediction.

## SATURDAY, SEPT. 8.—FOURTH DAY.

OPENING—The Journal of the previous day was read and approved. Dr. W. S. Harrington, Presiding Elder of the Seattle District, Puget Sound Conference, Dr. Wharton, pastor of the First Methodist Episcopal Church, Seattle, were introduced to the Conference. The report of the committe on the removal and re-interment of the remains of Rev. Jason Lee was read by Bro. Skipworth and adopted by vote of the Conference. (See report.) The report of the Board of Stewards was read by Bro. Koontz. It was adopted.

COMMITTEE—On motion of Father White, a committee consisting of the Presiding Elders, to which committee Father White was added as chairman, were elected to take the preliminary steps toward the erection of a monument to the memory of Bro. H. K. Hines.

RESOLUTION—O. W. Mintzer offered a resolution inviting the Board of Bishops and the several benevolent societies of our church to hold their meetings for the year 1907 in the Pacific Northwest. Carried. (See resolution.)

ORDER OF THE DAY—The report of the special commission of Conference Claimants Endowment Association was taken up and, after some minor changes, adopted.

INTRODUCTIONS—Dr. Howard H. Russell, the founder of the Anti-Saloon League, was introduced and spoke a few words of greeting. The Rev. J. Greene, of the London Conference Methodist Church of Canada, Dr. John H. Coleman of Willamette University, Salem, Ore., were also introduced.

RESOLUTION—R. J. Reid offered a resolution, which was adopted, appointing John P. Barker and John Sarginson a committee to prepare a roll of membership in the Conference Claimants Endowment Association, to secure additional members and to collect fees and dues for the same.

REPORT OF COMMITTEE ON TEMPERANCE—This report was presented by Bro. Koontz. It was adopted. (See report.)

QUESTION 22—Who are the Supernumerary preachers? Lee A. Johnson, Trevor Orton, F. B. Utter, W. H. Zeller, John Hanks were

continued. Henry Moyes having been in the supernumerary relation five years was changed to the superannuated relation. G. O. Richardson was granted the superanuated relation. J. W. Spangler was made effective. Frank Winters, a supernumerary of the Central Illinois Conference, was, by permission of the Conference, transferred and referred to the Committee on Conference Relations. S. L. Burrill, Merritt C. Davis, T. J. Hazelton, E. Oliver, A. A. Moore and Frederick C. Lee were referred to the Committee on Conference Relations. H. M. Mobbs was located at his own request.

QUESTION 23—Who are the superannuated members? J. W. Rigby, D. E. George, Theodore Hoagland, W. S. Turner, Richard Barrett, Wellington Bowser, J. H. Feak, M. M. Waltz, George Watters, W. J. White, R. C. Moter, G. M. Irwin, J. S. Smith, T. G. Hodgson, were continued in the superannuate relation.

ADDRESS—L. J. Covington, of the Washington Children's Home Society, addressed the Conference. At the close of his address the Committee on Charities and Reforms read its report, which was adopted. (See report.) W. J. White read the report of the Committee on Prison Mission Work, which was adopted.

Miss Hepburn, of the Seattle Deaconess Training School, briefly represented the work of that institution. Miss Curnick spoke of the Spokane Deaconess Old People's Home.

MEMORIAL—Father White read a memorial address to the state legislature, which was adopted by the Conference.

After the time was extended Bros. Nelson Clark, John Henry Wood and G. W. Guthrie, of the North India Conference, were introduced. Notices were given, the Doxology sung and the Bishop pronounced the benediction.

## SUNDAY, SEPT. 9.—FIFTH DAY.

At 9.30 Bro. John E. Williams began the Conference Love Feast which was well attended. At 10:45 Bishop Warren ordained W. J. Baldwin a Deacon in the Church of God, after which he delivered a sermon from Romans VII.-24.

At 3 o'clock the Bishop addressed the congregation assembled on "The Manifestations of Life." Afterward a short Pentecostal service was lead by Dr. Todd.

## SIXTH DAY—SEPT. 10.

OPENING—The Journal of the previous day was read and approved. The Bishop appointed the Triers of Appeals, the Conference Board of Examiners, the Conference Board of Church Extension, the Officers of the Conference Claimant Endowment Association. C. O. Kimball, R. J. Reid alternate, to preach the Missionary sermon.

A resolution concerning the India Jubilee was read by the Bishop and adopted. A resolution relating to Sunday work was introduced by W. J. White and it was adopted. Bro. Sykes offered a resolution of condolence to Bro. Roy O. Hadley. This resolution was adopted.

TRUSTEES—Bro. Rasmus nominated U. F. Hawk, M. R. Brown and H. C. Clark as Trustees of the Columbia River Conference of the Methodist Episcopal Church, to serve for a term of three years.

REPORTS—Reports were received from the following committees: State of the Church, Auditing, W. H. M. S., Education, Episcopal Fund, W. F. M. S., Tracts and Sunday Schools, Deaconess Home and Hospital, Church Extension. These reports were adopted.

TRANSFER—Bro. Spaulding moved "that we invite the Bishop to transfer Bro. John H. Wood, a supernumerary of the Oregon Conference as a Supernumerary to the Columbia River Conferance. It was done.

PROPOSED GIFT—The proposal of Louis Delsol offering land for the establishment of an institution of learning near Lewiston, Idaho, was referred to the proper commission. The commission appointed for this purpose last year was continued.

INTRODUCTIONS—Dr. E. H. Todd, of the University of Puget Sound, was introduced and spoke briefly concerning educational work. John LeCornu, chaplain of the state penitentiary of Walla Walla, of his work as chaplain of that institution.

Minute Fund—Bro. Gibson offered a resolution concerning the Minute Fund, which was adopted. (See resolution.)

RESOLUTION REGARDING SALE OF LIQUOR—W. B. Eakin offered a resolution regarding the sale of liquor on Indian reservations, which was adopted. (See memorial.)

Prof. Bridges, of the Bridges Concert Co., was introduced and spoke briefly on the value of good music.

RECESS—The Conference took a few minutes recess in order

that the Conference Claimants Endowment Association might have a meeting.

QUESTION 4—Who are admitted on trial? Arthur A. Metcalf, Martin L. Anderson, John C. Beach, John L. Hess, were admitted on trial in the studies of the first year. Daniel S. R. Walker, an Elder in the Cumberland Presbyterian Church, was admitted on trial in the studies of the first year, but his orders were recognized as a Deacons Orders. J. J. McAllister, M. C. Davis, F. C. Lee, T. J. Hazelton were granted a supernumerary relation.

Bro. Frank Winter was made effective and the Bishop, at the request of the Conference, appointed him Conference Evangelist.

Bro. John M. Huggins was received on trial and placed in the studies of the second year.

James Callahan was recognized as a Deacon, he was admitted to full membership and placed in the studies of the third year.

S. H. Yockey was received in full connection and his orders in the Free Methodist Church recognized. E. Oliver's credentials were recognized. Adjourned to meet at 1:30 p. m.

## SIXTH DAY.—AFTERNOON SESSION.

The Journal of the morning session was read and approved.

QUESTION 23—S. L. Burrill was granted a superannuated relation.

QUESTION 30—Henry Rasmus read an invitation from the Methodist Episcopal Churches of Spokane, inviting the Conference to hold its next session in that place. The invitation was unanimously accepted.

REPORTS—The reports of the Committees on the American Bible Society and the Historical Committee were read and adopted.

The report of the Committee on Books and Periodicals was read and after some remarks by Bro. Waltz, the report was adopted.

John P. Barker read the nominations for the Conference Deaconess Board. (See board.)

The Presiding Elder of the Walla Walla District was added to the Committee on Prison Mission Work.

REPORT OF THE COMMITTEE ON MISSIONARY APPROPRIATIONS—This report was read by the secretary and approved by the Conference.

The Statistical Secretary and Treasurer read their reports and they were accepted. Bro. Henry Brown read the report of the Committee on Resolutions and the report was accepted by a rising vote. The Bishop announced the transfer of T. G. Williams, of the Cincinnati Conference. J. S. Anderson, moved that when the minutes of the afternoon session were read and approved, after appropriate religious service and the reading of the appointments, the Conference adjourn, Sine Die. It was so ordered.

Henry W. Warren

**PRESIDING BISHOP.**

John Evans

**SECRETARY.**

# Appointments and Missionary Appropriations.

## REPUBLIC MISSION DISTRICT.

O. W. Mintzer, D. D., Presiding Elder. 524 S. Hilliard, Spokane, Wash.

| App. | Charge. | Pastors. | Years |
|---|---|---|---|
| | Addy & Springdale | To be supplied | |
| | Almira | L. N. B. Anderson | 1 |
| $100.00 | Bonner's Ferry, Idaho | Supplied by E. R. Henderson | 1 |
| 100.00 | Brewster & Pateros | J. C. Beach | 1 |
| 200.00 | Bridgeport and Dyer | To be supplied | |
| 200.00 | Cashmere & Leavenworth | To be supplied | |
| | Chelan | Wm. Hoskins | 1 |
| | Cheney | M. L. Saunders | 1 |
| 200.00 | Chesaw & Molson | To be supplied | |
| 250.00 | Colville | J. E. Herrinton | 2 |
| 100.00 | Conconully | A. W. Trine | 2 |
| 150.00 | Connell & Kahlotus | John F. Cook | 2 |
| | Davenport | H. A. Sheldon | 1 |
| 100.00 | Davenport Ct. (Davenport | Supplied by A. L. Trumley | 1 |
| 60.00 | Deer Park | M. S. Anderson | 1 |
| | Downs & Lamona | R. A. Armstrong | 1 |
| 200.00 | Ephrata & Quincy | S. H. Yockey | 1 |
| 200.00 | Harrington | J. F. Redfern | 1 |
| | Hartline | J. E. Daniels | 3 |
| | Hatton | L. W. Putnam | 2 |
| 100.00 | Hunter's & Harvey | To be supplied | |
| 100.00 | Kettle Falls | Supplied by J. A. Stayt | 3 |
| | Lind | J. S. Bell | 2 |
| 100.00 | Medical Lake | C. B. Rees | 2 |
| 100.00 | Methow Valley (Methow) | To be supplied | |
| | Mohler | A. A. Moore | 1 |
| 200.00 | Newport | A. H. Morton | 2 |
| 100.00 | Northport & Marcus | Supplied by G. A. Compton | 1 |
| 200.00 | Odessa | Supplied by C. V. E. Hall | 1 |
| 200.00 | Okanogan Ct. | To be supplied | |
| | Oroville | To be supplied | |
| 100.00 | Pasco & Mesa | A. A. Metcalf | 1 |
| 200.00 | Republic | James Callahan | 1 |
| | Riverside & Alma | To be supplied | |
| | Ritzville | E. E. Koontz | 4 |
| | Sand Point | J. C. Harvey | 1 |
| | Sprague | H. N. Rounds | 2 |
| 100.00 | Waterville | H. O Perry | 2 |
| | Waterville Ct. | To be supplied | 4 |
| | Wenatchee | L. R. Kufus | 4 |
| | Wilbur | To be supplied | |
| | Wilson Creek | To be supplied | |
| 320.00 | District | | |
| $3680.00 | | | |

Addy, Almira, Oroville, Riverside, Waterville Ct., Wilbur and Wilson Creek await the action of the General Missionary Committee.

All P. Os. are in Washington except as designated.

## SPOKANE DISTRICT.

U. F. Hawk, D. D., Presiding Elder. 733 Park Place, Spokane, Wash.

| Appr. | Charges. | Pastors. | Years |
|---|---|---|---|
| $100 | Albion | P. E. Bartlett | 1 |
| | Coeur dAlene, (Idaho) | J. P. Barker | 3 |
| | Colfax | H. B. Elworthy | 2 |
| 100 | Colton | R. A. Gailey | 1 |
| | Elberton | Hazen Oaks | 1 |
| | Garfield | E. B. Lockhart | 1 |
| 200 | Genesee, Idaho | Supplied by Walter O. Houchens | 1 |
| 70 | Harrison. Idaho | F. E. Smith | 1 |
| | Latah | D. W. Raines | 2 |
| | Moscow, Idaho | William H. Fry | 2 |
| 100 | Moran (Spokane) | J. C. Laurence | 1 |
| | Oakesdale | P. Conklin | 1 |
| 150 | Pleasant Prairie (Hilliard | R. F. D.)—F. R. Spalding | 2 |
| 50 | Palouse | M. C. Davis | 2 |
| 100 | Post Falls | Supplied by W. H. Henderson | 1 |
| 110 | Potlatch | To be supplied | |
| | Pullman | M. H. Marvin | 1 |
| 100 | Rathdrum. Idaho | J. H. Martin | 3 |
| | Rockford | E. A. McKinney | 1 |
| 100 | St. Maries, Idaho | J. L. Carpenter | 1 |
| | Spokane First Church | H. I. Rasmus | 3 |
| | Spokane, Vincent | C. O. Kimball | 1 |
| | Spokane, Jefferson | Charles E. Gibson | 2 |
| | Spokane, Union Park | M. R. Brown | 5 |
| | Spokane, Hillyard | H. F. Beighto! | 1 |
| | Spokane, Hays Park | Andrew Monroe | 1 |
| 100 | Spokane, Liberty Park | To be supplied | |
| 50 | Tekoa and Farmington | Charles Elrey | 1 |
| 150 | Wallace. Idaho | Charles MacCaughey | 1 |
| 130 | Wardner, Idaho | Ed Baker | 2 |
| 100 | West Grove | J. C. Kirkman | 1 |
| $1760 | | | |

All charges within the state of Washington except as indicated.

M. A. Covington, agent Washington Children's Home Association, member Union Park Q. C., Spokane, Wash.

Wm. E. Armfield, Financial Secretary, Deaconess Hospital, member Hays Park Q. C.

Henry Brown, Corresponding Secretary. Conference Claimants Endowment Association, member Liberty Park Q. C., Spokane, Wash.

Frank Winter, Conference Evangelist, member Union Park Q. C., Spokane, Wash.

W. B. Eakin. agent for Temperance Cause, member First Church Q. C., Spokane, Wash.

G. H. Jones, Chaplain U. S. A., member Vincent Q. C., Spokane, Wash.

A. L. Hawley, Missionary to Arizona.

Isaac V. Parker and Ira E. Webster left without appointment to attend school.

## THE DALLES DISTRICT.

Walton Skipworth, Presiding Elder. The Dalles, Ore.

| Apr. | Charge. | Pastors. | Years |
|---|---|---|---|
| $ 50 | Antelope | J. W. Spangler | 1 |
| | Arlington | G. R. Moorehead | 1 |
| 100 | Belmont (Hood River R. F. D.) | H. C. Clark | 3 |
| 50 | Bickleton, Wash. | D. S. R. Walker | 1 |
| 150 | Cascade Locks | B. F. Brown | 1 |
| 100 | Centreville, Wash. | Supplied by A. C. Williamson | 1 |
| 140 | Cle Elum, Wash. | C. M. Carson | 1 |
| 120 | Dufur | W. J. Baldwin | 1 |
| 100 | Echo | William Deweese | 2 |
| | Ellensburg, Wash. | W. W. Carr | 2 |
| | Fossil and Mayville | Supplied by A. S. Black | 1 |
| *800 | Fort Simcoe | J. W. Helm | 10 |
| 150 | Gilmer, Wash. | Supplied by G. F. Pinkham | 1 |
| | Goldendale, Wash | Perry Chandler | 1 |
| 50 | Heppner | R. J. Hoadley | 1 |
| | Hood River | W. C. Evans | 4 |
| 100 | Ione | Supplied by T. W. Atkinson | 2 |
| 150 | Kiona and Richland, Wash | Supplied by F. L. Tuttle | 1 |
| 100 | Kennewick, Wash. | To be supplied | |
| 100 | Lone Rock and Hardman | To be supplied | 1 |
| 100 | Mabton, Wash. | Supplied by George R. Short | 1 |
| 100 | Madras | Supplied by J. K. Craig | 2 |
| | Moro and Grass Valley | E. H. Rubicam | 1 |
| | North Yakima, Wash. | A. H. Henry | 3 |
| | Pendleton | Robert Warner | 5 |
| | Prineville | W. P. Jinnett | 3 |
| 140 | Prosser, Wash. | W. C. Smith | 3 |
| 100 | Richmond | Supplied by Isaac Cravens | 1 |
| | Satis | George Watters | |
| | Spaulding (Monkland) | Supplied by Campbell Tavener | 1 |
| 100 | Stevenson, Wash. | Supplied by J. W. Rigby | |
| | Sunnyside, Wash. | Charles H. Porter | 1 |
| | The Dalles | A. A. Luce and R. C. March | 1 |
| *200 | Toppenish, Wash. | Joseph W. Maves | 1 |
| | Wasco | E. C. Holladay | 1 |
| | West Kittitas (Ellensburg, Wash.) | C. T. Cook | 1 |

$2000

*$1000 special Indian Mission work.

All charges in Oregon except as indicated.

## WALLA WALLA ISTRICT.

Gabriel Sykes, Presiding Elder. 601 Howard, Walla Walla. Wash.

| App. | Charge. | Pastors. | Years |
|---|---|---|---|
| $100 | Anatone, Wash. | To be supplied | |
| | Asotin, Wash. | J. S. Anderson | 6 |
| | Athena, Ore. | John Evans | 2 |
| 80 | Clarkston, Wash. | T. H. Fertig | 1 |
| 100 | Cottonwood, Idaho | Avery C. Rickel | 1 |
| | Dayton, Wash. | C. G. Harmon | 1 |
| | Dixie, Wash. | W. M. Spoor | 1 |
| 80 | Endicott, Wash. | F. H. Walker | 1 |
| | Gifford, Idaho | To be supplied | |
| | Grangeville, Idaho | D. C. Sanderson | 1 |
| 100 | Kendrick, Idaho | J. L. Hess | 1 |
| | La Crosse, Wash. | W. F. Bradley | 1 |
| | Lewiston, Wash. | W. T. Euster | 2 |
| | Milton, Ore. | C. C. Babbidge | 1 |
| 100 | Nez Perce, Idaho | Supplied by W. G. Light | 1 |
| 200 | Orofino, Idaho | W. H. Zeller | 1 |
| 50 | Pataha, Wash. | J. S. Taylor | 1 |
| | Pomeroy, Wash. | A. W. Roberts | 1 |
| | Prescott, Wash. | M. L. Anderson | 1 |
| 100 | Southwick, Idaho | Israel Putnam | 1 |
| 140 | Starbuck, Wash. | F. G. Drake | 1 |
| 100 | St. John, Wash. | T. G. Williams | 1 |
| 50 | Thornton, Wash. | J. M. Huggins | 1 |
| | Waitsburg, Wash. | John E. Williams | 1 |
| | Walla Walla, First Church | W. E. Thompson | 1 |
| | Walla Walla, Wilbur M'rl | R. J. Reid | 4 |
| 200 | Walla Walla Circuit | J. E. Murphey | 1 |
| 100 | Whitebird, Idaho | To be Supplied | |
| $1500 | | | |

All missionary appropriations approved by the Bishop and the Conference.

John Le Cornu, Chaplain, Washington State Penitentiary, member Q. C. First Church, Walla Walla, Wash.

# REPORTS.

To the Columbia River Annual Conference of the Methodist Episcopal Church, assembled at North Yakima, Wash., September 5, 1906.

Dear Fathers and Brethren:

We, your commission appointed at the last session of the above named Conference for the purpose of adjusting the relation of certain Conference claimants beg to report as follows:

1. On the 23rd day of May, 1906, at Pendleton, Ore., we met a like commission appointed by the Idaho Conference.

2. After a canvass of all the facts before us, we agreed: That the membership of Abram Eads should be transferred to the Idaho Conference and that the care of the widow of R. J. Johnson should devolve upon the Idaho Conference.

Respectfully submitted,

M. H. MARVIN, Secretary.
ROBERT WARNER.
JOHN EVANS.

## REPORT OF COMMITTEE ON PRISON MISSION WORK.

Your Committee on Prison Mission Work beg leave to report that there are in the state penitentiary at Walla Walla 846 convicts under the superintendence of Warden Frank Kees. The sanitary and police regulations are all that could be desired.

We are glad to report the Chaplain, Rev. John Le Cornu, sinve his appointment has rendered most faithful and efficient service, though he has suffered great disability for want of a chapel in which to hold preaching service, and for want of an office for his own personal convenience and for prayer and conference with the prisoners who are disposed to engage in such exercises.

The penitentiary at Walla Walla is now filled to the uttermost. To provide for more room Governor Meade, who is giving special attention to prison reform, will recommend to the next legislature the building of a prison on the Sound near Seattle, to be conducted as a reformatory after the Elmira system in which the younger prisoners will be confined and instructed in industrial pursuits.

We may report in conclusion that the law on the statute book copied after the New York code, and the present administration of the state of Washington not only contemplates the secure confinement, but the very best effort to reform the criminal classes.

WM. E. THOMPSON.
M. H. MARVIN.
ROBERT J. REID.
W. J. WHITE.

## HISTORICAL COMMITTEE.

The Historical Committee begs leave to report that having met and after consideration, would recommend that the Bishop appoint Bro. W. S. Turner and John P. Barker Conference historians, and that they shall be empowered to gather all historical matter pertaining to the Columbia River Conference, and compile the same in due form, to be perpetuated in the history of this Conference.

B. J. HOADLEY, Chairman.
JOHN P. BARKER, Secretary.

## TRACTS AND SUNDAY SCHOOLS.

We recommend:

1. That our pastors pay especial attention to the literature used in our Sunday Schools and that none should be permitted to supplant our own.

2. That the need of trained teachers in our Sunday Schools is apparent, therefore, training classes should be organized in all our charges.

3. That greater prominence be given the use of tracts in our work; that every pastor should obtain a copy of the report of the Tract Society and a catalogue of its publications, which may be had without cost, and that he inform his people with regard to the use and value of tracts.

B. F. BROWN.
W. F. BRADLEY.
W. H. HENDERSON.

## WOMEN'S FOREIGN MISSIONARY SOCIETY.

We recognize and appreciate the magnitude and importance of the work done by the Woman's Foreign Missionary Society of our church. Many now helping to evangelize the growing millions of souls in heathen darkness crying for the Bread of Life, would never have been reached had not consecrated women been sent to carry the glad tidings of the Gospel. We rejoice in the continued prosperity and growth of the work.

Your committee recommends that pastors encourage where practicable the organization of local auxiliaries, that they encourage subscribers to the Woman's Friend, the official organ of the society.

PETER CONKLIN.
F. G. DRAKE.

## EPISCOPAL FUND.

We, the committe on Episcopal Fund, find that there is an increase of $83 over last year, and a deficiency amounting to $207 of the amount apportioned this year. Therefore, in view of the deficiency, be it resolved that as pastors we be diligent and make an earnest effort to meet the obligation to our beloved superintendents the coming year.

W. F. BRADLEY.
ED BAKER.
J. W. MAYES.

## AUDITING COMMITTEE'S REPORT.

We, your committee. beg to report that we have examined the accounts of the Presiding Elders, the Treasurer of the Conference Board of Stewards, and the Conference Treasurer and find them correct.

L. N. B. ANDERSON, Chairman.
W. C. SMITH, Secretary.

## WOMAN'S HOME MISSIONARY SOCIETY.

Whereas, the Woman's Home Missionary Society has done effective service in all the departments of their work; therefore, be it resolved, that as a Conference we heartily recommend this society and the work, and as pastors we pledge our influence and labors to encourage and aid this worthy cause in every possible way.

JOHN L. CARPENTER.
J. E. MURPHY.
A. H. MORTON.
W. C. SMITH.

## BIBLE CAUSE.

Realizing the importance of placing the Holy Scriptures in the homes of all men, and recognizing the obligation of the church to do so, we gratefully renew our pledge to support the work of the American Bible Society, and we will make all effort to increase the contributions of the church to this cause.

J. C. LAWRENCE.
J. J. McALLISTER.
WILLIAM P. JINNETT.

## CHURCH EXTENSION.

Your Committee on Church Extension desire to emphasize the following facts:

1. The good work done during the past year, enabling us to claim the $500.00 additional to the $4500.00 already secured.

2. We should do our very best to double this amount the coming year, because of the fact that we receive $3.50 for every $1.00 collected.

3. We should certainly collect $1.00 for church extension work to every $4.00 collected for missionary work, and recommend that the Presiding Elders assess this proportion.

4. We are glad to have had Dr. Boswell with us, and appreciate his inspiring work and encouraging addresses, and we rejoice to know that he believes in building his principal structure upon the ever necessary Spiritual foundation.

5. We find that $6000 have been repaid to the society during the past year ,leaving only a little over one thousand dollars yet owing, distributed as follows:

Rockford, $100, loaned 16 years ago.

Gresham, $198.00, loaned 15 years ago.

Valley Chapel, $250.00, loaned 15 years ago.

Grangeville, $500.00, loaned 16 years ago.

6. The plan of district visitation, whereby the central office sends a representative to district conferences and Epworth League conventions for the purpose of presenting the cause of church extension on an evangelistic basis, is worthy of special commendation, and we request its application in this Conference.

7. We congratulate the society on its magnificent showing in advanced work and aggressive spirit manifested.

W. T. EUSTER, Secretary.

## COLUMBIA RIVER CONFERENCE BOARD OF CHURCH EXTENSION, CONFERENCE YEAR 1905-6.

### SECRETARY'S REPORT.

To the Columbia River Conference of the Methodist Episcopal Church.

Dear Fathers and Brethren.

Your Board of Church Extension beg to report that during the conference year, they have held seven regular monthly meetings, one adjourned meeting and two special meetings.

They have received fifteen applications for donations amounting to the sum of $4884.00, all of which after careful consideration and inquiry, have been recommended to the parent board at Philadelphia

for action. They have received seven applications for loans on churches amounting to the sum of $3600.00, all of which, after careful consideration and inquiry have been recommended to the parent board at Philadelphia for action. They have received one application for loan on parsonage which has been held in abeyance. Early in the year the attention of the board was directed to the necessity of a form of "Articles of Incorporation" suitable for our church, and the same was prepared and has been used by many of our new church societies. These blank application forms may be had by any of our preachers from the Secretary.

The thanks of this conference are due to James A. Williams, Esq., of the firm of Danson & Williams, attorneys of Spokane, for gratuitous services rendered the board in connections therewith.

At the beginning of the conference year the loans outstanding amounted without interest to ..... $7048.00

| | | |
|---|---|---|
| Repaid First Church, Spokane ..... | $5000 | |
| Repaid Leland, Idaho ..... | 250 | |
| Repaid Lewiston, Idaho ..... | 650 | |
| Repaid Clarkston, Wash. ..... | 100 | 6000.00 |
| Balance ..... | | $1048.00 |

The outstanding loans are:

| | Original Amount. | Owing. | Interest. | Due. | Loaned. |
|---|---|---|---|---|---|
| Rockford ..... | $200 | $100 | $192.80 | Oct. '94 | Sept'90 |
| Gresham ..... | 250 | 198 | 157.80 | Jan. '96 | Oct. '91 |
| Valley Chapel ..... | 250 | 250 | 214.12 | Oct. '95 | Jan. '91 |
| Grangeville ..... | 600 | 500 | | Oct. '94 | Nov. '90 |

The discouraging feature of these four loans is the time they are overdue and the amount of interest. In three cases ,added, the amount of the interest exceeds the principal. Grangeville, Idaho, has paid the interest promptly, but only repaid $100 on principal, of a loan sixteen years old, next November.

Dr. Boswell has promised on behalf of the parent board to endeavor to have the accumulated interest cancelled, and the Presiding Elders have determined to make an effort to pay up these delinquencies. We hope by next year to report all arrearages, obligations or loans from the Church Extension Board, fully liquidated.

We are thankful to report the apportionment fully met for this conference year, and so the board, in addition to the grant of $4500, will be entitled to receive the additional $500 promised by Dr. King last Conference, at Moscow.

Respectfully,
JOHN SARGINSON, Secretary.

## REPORT ON THE STATE OF CHURCH.

There is much in the progress of the church in this country regarding the growth to call for thanksgiving and gratitude to God. The increase in membership and multiplication of church building has been large. A large increase in new fields for the extension of our boundaries are apparent and gratifying. While this is true, there are some things to deplore and cause alarm. These are a sad lack of family religion and fearful Sabbath desecration. The family is not only the bond of the nation, but the strong arm of the church. The home the nursery of the church. I am warranted in saying that the church is not possible for any great length of time without the religious home. A godless home is sure to breed a godless and vicious generation. You cannot have a stable and efficient church without religion in the home. However valuable the Sunday school may be to the children, it cannot supplement the moral and religious teaching of the home. The reverent reading of God's Word by the head of the family by either the father or mother, and prayer, is essential to the moral training of the children, especially in their impressible years. I am sorry to be compelled to say that there has been a fearful decline in the religious homes of our nation in the last fifty years, that has greatly weakened the moral and religious power of the Christian churches of America. In my day I am safe in saying that family prayer and reading of God's Word fifty or sixty years ago was the rule, but today it is the exception. I will challenge any preacher in this Conference to put to the test in his church this year to concsientiously ask each family in his membership to find one-fifth of his people who have family worship or even say grace at the table in the presence of the children. Is it strange, then, under this state of things that our children are not converted and early abandon the church and bring discredit on many professedly Christian homes and weaken the power of the church to save the ungodly?

The other fearful evil is Sabbath desecration. It is becoming a national sin and a national disgrace. We were once Sabbath lovers and a Sabbath keeping nation. The Sabbath was almost universal in this nation a century aog. Now it is but little better than a continental Sabbath with the majority. We have Sabbath laws, but they are violated with impunity if not with impudence and open defiance upon the part of the American saloon, the beer garden, baseball games and other places of amusement. Men of my age can remember when public opinion would not tolerate these things. They were not known. The age has become lawless and irreverent in these respects and somebody is responsible for it. "The Sabbath was made for man, and not

man for the Sabbath." It is not arbitrary. It is benevolent. It is for the benefit and moral good of the race. We greatly need a renewal of the genuine family religion, of Sabbath observance and of good citizenship in the church and in the nation. It would be wise and advisable for the churches to seriously and prayerfully to set about a reformation in these respects. I have serious doubts whether we can hope for the thorough and sound cenversion of the world while these abuses are hanging over us if as churches we are in any large sense responsible for them.

There is one other fault with a pretty large number of church members which is a serious hindrance to the efficiency of our individual churches. Want of loyalty to attendance on our prayer meetings. If the prayer meeting comes on the night of the fraternal orders and club meeings, the prayer meeting is cut out. This is disloyalty to the church and to Christ and must of necessity be detrimental to the growth and spirituality of the man or woman who thus casts reflection o nthe Christian religion and discredits it. Christ says, "Seek first the kingdom of God and His righteousness." I have no war to make on our benevolent order as such, but I am very clear and sure that no order, whatever its character, can thus consistently discount the claims of the church of Jesus Christ that He has purchased with His own blood." Christ's cause has the first and highest claim on our time and services. And I advise any brother who constantly gives his preference and time to these orders, that he does it at the peril of his spiritual interests and wounds the Master in the house of his friends and greatly discourages and handicaps his pastor's efficiency in his ministry. These things ought not so to be. May God help us to prayerfully consider them and place our religion where the New Testament places it—above all other causes.

Respectfully submitted,

W. S. TURNER, for the Committee.

## REPORT OF COMMITTEE ON DEACONESS HOME AND HOSPITAL

We regard with satisfaction the development throughout Methodism of the Deaconess movement. The rapid growth of philanthropic enterprises in the church attests the wisdom of the consecration by the authorities of the church of women to lives of devotion to spiritual activities. The Columbia River Conference rejoices in the presence within our territory of successful Deaconess institutions.

Not least among these noble Christian organizations is the Deaconess Hospital of Spokane. Under the efficient management of Su-

perintendent Mary J. Comstock, the hospital has secured the enthusiastic endorsement of the entire medical fraternity of Spokane and the sympathetic support of the entire community. Brother William E. Armfield, as financial agent, has displayed exceptional ability in securing funds for the erection of a new building and is deserving of our highest commendation. We recommend the reappointment of Bro. Armfield to the position of financial agent for the hospital for the ensuing year. The trustees are erecting a substantial brick building which when completed will cost $20,000, and will be modern and adequate for its purpose. The management is providing with great good judgment in every respect. When completed the property will be free from debt. In every particular the Deaconess Hospital merits our hearty commendation.

A most noble institution is the Deaconess Old People's Home of Spokane, which is under the same wise management as the hospital. Deaconess Mary A. Curnick, the superintendent, is caring for the old people who are placed in her care with great success. At Rochester Heights, situated on the elevated plateau overlooking Spokane, the home occupies a comfortable house surrounded by orchard, garden and shade trees. It is easily reached by city electric cars, and is within easy distance of our church at Hillyard. The property is worth $4500, is free from debt and maintained in good repair. Seventeen old people have enjoyed the care of the home during the past year. The time should not be far distant when this institution should have an endowment of $100,000 for its Christlike work.

We rejoice in the blessed work of Deaconess Stella Alexander, of the First Church of Walla Walla. As visiting deaconess she is carrying sunshine and comfort into the homes and proving a benediction to that community. Every church which has the service of a competent, consecrated visiting deaconess is most favored.

We rejoice in the presence and words of Deaconess Hepburn of the Deaconess Training School of Seattle. This institution under the able superintendency of Deaconess Elizabeth Jones, is worthy of the patronage and support of all our Northwest Methodism.

In order to properly exhibit the financial support of this department of church benevolence, we recommend that the secretary be requested to publish in the minutes as a separate exhibit, the contributions made by individual churches to the deaconess work.

W. E. THOMPSON.
F. R. SPAULDING.
A. W. ROBERTS.
GRANT STEWART.

## REPORT OF THE COMMITTEE ON EDUCATION.

The history of Methodism is a history of Christian education. Her founder, himself college trained, laid the foundations for her future greatness and glory in his Thursday evening prayer meetings held in college rooms among college students. From then until now, while her world wide evangelism has astonished and blessed the world, her educational system, embracing schools of all grads, in almost all countries, has kept fully abreast of her evangelistic spirit and has rendered the latter more effective than it would otherwise have been. But it is of our educational institutions in our own home field we wish particularly to speak.

The University of Puget Sound, the only Methodist school in the state of Washington, located in Tacoma, is well situated. It merits hearty commendation for its workmen and ideals. Rev. Joseph E. Williams, D. D., is a wise, sympathetic leader of young people in the period of soul development which is most critical. Rev. Edw. H. Todd, the corresponding secretary, is proving himself an inspiration to the children and young people of the church. His public addresses are doing much to lead them to a higher appreciation of the advantages of a Christian education. His plans are such as will develop in Methodism a healthy and enthusiastic educational sentiment. The business management is commending the hearty support of the business men. We commend the purpose of maintaining a College of Liberal Arts equal to any in the Pacific Northwest.

The following are nominated for election to the Board of Trustees: Gabriel Sykes, U. F. Hawk, L. N. B. Anderson. For conference visitors: O. W. Mintzer, A. H. Henry, W. W. Carr.

Willamette University, located in Oregon's capital city, is fast coming into a splendid realization of the sublime visions and daring plans of her chief, Dr. J. H. Coleman. This man is unique among our western educators. Mystic and general in one, he beholds the unseen, grasps the future, and at the same time gathers around him a faculty of superb men and women.

During the past conference year the building for the College of Medicine, located on the university campus, has been completed and equipped at a cost of $17,000, and is now occupied. The sum of $41,000 is now on subscription toward a permanent endowment fund of $100,000. This year the student body numbered more than 500. It is more than daybreak at old Willamette, the skies are ablaze with light; the glory of these latter days exceeds that of the former.

We nominate the following trustees: Alfred H. Henry, to take the place of W. W. Whitefield; M. H. Marvin and Walton Skipworth, for re-election. Conference visitors: Gabriel Sykes, U. F. Hawk, Henry Brown.

Our pulpits will be open to the representatives of both the University of Puget Sound and Willamette University.

We hail with peculiar pleasure and a deep sense of thanksgiving to God the advent into our midst of the Kimball School of Theology. It is the answer to a long felt need of the Methodism of the Pacific Northwest. It is the expression of the intelligent Christian philantrophy of Dr. and Mrs. H. D. Kimball. Located at Salem, Ore., and to be known as one of the colleges of Willamette University, it will not only strengthen the university of which it is a part, but will have a claim upon and deeply influence the life of the church throughout these northwestern states of the Union.

Its opening will mark a new era in the church life of the Pacific Northwest Conference. Columbia River Conference is pardonably proud that its honored dean, Dr. H. D. Kimball, will remain a member of this conference. To him or to other properly accredited representatives of the school our pulpits, our homes, our hearts, our libraries, our purses, are open.

Cash collection for education to be divided equally between Willamette University and the University of Puget Sound.

ALFRED H. HENRY.
CHAS. E. GIBSON.
L. N. B. ANDERSON.
M. H. MARVIN.

## CHARITIES AND REFORMS.

The Washington Children's Home Society is one of the great charities of the state. During its 10 years' work in Washington it has placed in selected Christian homes 800 children. The past year has been a wonderful year of helpfulness. A child received its fostering care every day in the year save one, 364 in all; 224 were placed in homes at an average cost of $19.11. "It is cheaper to rescue a child than to restrain a criminal."

The great national society is now organized in 30 states, of which Washington is far from least. New York is the last to seek and obtain

admission into the national society. Of 34 prize awards at the St. Louis Exposition, given by a committee of experts in Europe and America our society received the grand prize medal

It receives the endorsement and works in cordial co-operation not only with the churches, but with the Juvenile Court and various business men's associations.

Resolved, therefore, that we heartily commend this plan of uniting all denominations in the care of needy and dependent children, and that we will cordially welcome and co-operate with the representatives of the Washington Children's Home Society to whom we recommend the reference of every case of needy children.

The Rev. M. A. Covington is the efficient district superintendent for Eastrn Washington with headquarters at Spokane. He has this year placed 50 children in homes and given temporary care and aid to 40 children.

JOHN LECORNU.
G. R. MOORHEAD.
H. B. ELWORTHY.

## REPORT OF THE COMMITTEE ON THE REMOVAL AND RE-INTERMENT OF THE REMAINS OF THE REV. JASON LEE.

Dear Bishop and Brethren:

Col. F. D. Butterfield, of Derby Line, Vermont, a relative by marriage of Jason Lee, suggested to Mrs. Smith French, of The Dalles, Ore., that it would be eminently fitting that the remains of Jason Lee be moved from Lower Canada to Oregon, U. S. A., and re-interred by the side of the remains of his wife in Lee Mission cemetery, Salem; Colonel Butterfield proposing to defray all the expenses incurred by such removal, including the shipment of the headstone which marked the grave. Colonel Butterfield was prompted to this thought and led to this offer in the fact that Oregon is the field where that great apostolic man of God wrought and laid the foundations of a Christian civilization. Hence, at the request of Mrs. French, on the 5th day of September, 1904, Walton Skipworth offered before the Columbia River Conference a resolution which prevailed, asking that a committee of three be appointed by the conference, said committee to confer with a like committee to be appointed by the Oregon Conference in case that conference should elect to do so, with a view to carrying out Colonel Butterfield's proposition.

The Columbia River Conference appointed on this committee Mrs. Smith French, Walton Ekipworth and G. M. Booth. The Oregon Conference concurred in the request and appointed on the committee John H. Coleman, President of Willamette University, A. M. Smith and Prof. F. H. Grubbs.

At the first meeting of the joint committee, held in the parlors of the Imperial Hotel, Portland, Ore., Dr. Coleman was elected chairman, under whose direction all of Colonel Butterfield's suggestions relative to the re-interment of the remains of Jason Lee were carried into effect. And the 15th day of June, of the present year, was a notable day in the history of Methodism in the Pacific Northwest. In a fine casket bearing on a beautiful metal plate suitable inscription, placed before the altar of our splendid church in Salem, with modest floral decorations, was contained what was mortal of Jason Lee. He had slept in a grave for more than 60 years, still his bones were well preserved. Three public services were conducted in the church that day, in recognition of the man and of his work: One service in the forenoon, one in the afternoon, and one in the evening. The church, the pioeers of Oregon and the states of Oregon, Washington and Idaho respectively had charge of these services and furnished speakers. Scholars, thinkers, writers, orators—men of renown in church and state, appeared in the pulpits—to do hoonr to the memory of Jason Lee, and to acknowledge the great work, religious, intellectual and commercial, which had been builded under the standards he planted and upon the foundations he laid.

That day called together from different sections of this coast venerable men, holy men of God—pioneers in the church and of this civilization; also men high in position and influence in the state with many a younger generation, all desirous of entering into the spirit of the memorable obsequies.

It should be recorded here that one member of the joint committee, G. M. Booth, of our conference, departed this life before the committee had completed its work.

Signed for and on behalf of the committee appointed by the Columbia River Conference.

MRS. SMITH FRENCH.

WALTON SKIPWORTH.

North Yakima, Wash., September, 1906.

## BOOKS AND PERIODICALS.

Your committee reports as follows:

We recognize the book concern as the greatest of our institutions, indeed, the mother of many of them. Without it we could never have been what we are. We rejoice in and are grateful for its continued prosperity and growth. Two things are necessary, however, in order that the efficiency of this institution may increase, viz: wise management by the agents and liberal support by the church. We congratulate ourselves because of the wisdom that has characterized the management of this concern and pledge ourselves to secure for it, if possible, a support deservedly liberal.

We recognize the gracious presence of Bros. Graham and Waltz, and are thankful for men so genial and efficient.

We wish also to let the church know our appreciation of the high character of our church periodicals, both official and non-official. We deem the Epworth Herald and Methodist Review worthy of especial mention.

We regret that our church papers are not more generally circulated throughout the Pacific Northwest. A knowledge of the workings of the church and loyalty to its varied enterprises would both be greatly advanced by a more general reading of our church papers.

We hereby express our keen appreciation of Dr. Rader as a man of high Christian character and as an editor. The constant improvement of the Pacific Christian Advocate is apparent. More and more, better and better does it meet the demands and needs of its patronizing territory.

While our hearts were pained because of the great affliction that came to both Dr. Rader and to the church through his recent illness, yet we thank God for his partial recovery and shall ever pray that he may be fully restored to health and that he may be able to give to the cause so dear to him many years of efficient service.

We believe the time has come when a distribuiting agency or branch house should be established by our Book Concern in the Paciifc Northwest. Both San Francisco and Chicago are too far away. And we would like to recommend Spokane as a place located in the center of a large population, itself a city of no small proportions and easily accessible from all directions.

All of which is respectfully submitted.

D. C. SANDERSON.
A. MUNROE.
H. A. SHELDON.

## TEMPERANCE AND PROHIBITION.

We, the committee on Temperance and Prohibition, declare in the language of the General Conference, we are still firm in the belief that an awakened and aggressive church can and should, under Divine guidance, deal the liquor traffic its death blow. We declare that the Methodist Episcopal church must continue to "war upon the whole system from its beginning to its horrible consummation." And, again, "It (th traffic) can never be legalized without sin." No citizen and no Christian has a right by example, voice, influence or ballot to contribute to the establishment of the ungodly license policy as applied to the liquor traffic. "No political party should expect to receive the votes of Christians while it refuses to place itself in open hostility to the license policy.

We most heartily indorse the Anti-Saloon League in its fight for a righteous citizenship, and further indorse the Anti-Saloon League in its efforts to secure a local option law for this state, and sincerely trust that the next session of the legislature in the state of Washington and Idaho will pass a local option law such as will receive the sanction of the Anti-Saloon League. We also heartily recommend all other temperance organizations who are working toward the same end.

We recommend the selection of H. I. Rasmus and R. J. Reid for trustees of the Anti-Saloon League for the state of Washington; Pastor William G. Light for trustee for Idaho, and W. C. Evans and J. J. McAllister for Oregon.

B. E. KOONTZ, President.
F. R. SPAULDING.
HAZEN OAKS.
AMOS ALLEN LUCE.

## BOARD OF STEWARDS REPORT.

We rejoice heartily that this conference has taken definite action to provide a permanent fund for the support of our Conference Claimants. We recommend the re-enactment of the rule by which pastors raise two per cent of their salary including missionary appropriation, for the Conference Claimants Fund. We recommend that the Board of Stewards be an executive committee to dispense any funds that may be in their hands in case of an emergency within the conference year. The following is a statement of receipts and disbursements for the year 1906:

1443.80



| | |
|---|---|
| From Methodist Book Concern | $ 801.00 |
| From Chartered Fund | 22.00 |
| Form Conference Collections | 1591.00 |
| From last year's Emergency Fund | 90.35 |
| From Sunday collection | 80.57 |
| Total | $2584.92 |

**Disbursements.**

| | |
|---|---|
| ~~T. G. Hodgson (last year's emergency)~~ | $ ~~25.00~~ |
| ~~Mrs. Wilcox (last~~ year's emergency) | ~~30.00~~ |
| W. S. Turner | 200.00 |
| W. Bowser | 180.00 |
| Mrs. John Uref | 200.00 |
| ~~R. C. Moter~~ Car, Mo | ~~100.00~~ |
| J. S. Smith | 150.00 |
| Theodore Hoagland | 80.00 |
| D. E. George | 100.00 |
| T. G. Hodgson | 100.00 |
| Mary A. Koontz | 100.00 |
| Mrs. H. K. Hines | 100.00 |
| Mrs. R. H. Manier | 100.00 |
| Mrs. Levi Tarr | 100.00 |
| Mrs. G. M. Booth | 100.00 |
| Mrs. Booth's children | 50.00 |
| Mrs. G. C. Roe | 80.00 |
| ~~J. W. Rigby~~ | ~~40.00~~ |
| R. Barrett | 25.00 |
| J. H. Feak | 60.00 |
| Mrs. L. J. Whitcomb | 100.00 |
| ~~Mrs. Wilcox~~ | 30.00 |
| Henry Moys | 100.00 |
| Emergency fund | ~~424.90~~ |
| Total | $2584.92 |

M. S. ANDERSON, Chairman.

B. E. KOONTZ, Secretary.

## REPORT OF SPECIAL COMMISSION.

Having given careful attention to the matter of devising some plan of providing a better support for our conference claimants, as instructed by previous action of the conference, we have fixed upon the plan of a Conference Association, with auxiliaries, and respectfully submit the same, as outlined in the following constitution and by-laws:

## THE COLUMBIA RIVER CONFERENCE CLAIMANTS ENDOWMENT ASSOCIATION.

1. This society shall be called "The Conference Claimants' Endowment Association of the Columbia River Conference of the Methodist Episcopal Church."

2. It shall be the object of this association to secure a perpetual fund, to be known as "The Conference Claimants' Endowment Fund," which shall be invested and held in perpetuity in trust for the Conference claimants of the Columbia River Conference.

3. All members of the conference and all pastors shall be ex-officio members of the association, and any one may become a member on the payment of one dollar.

4. The officers of this association shall be a president, secretary, treasurer and corresponding secretary, or field agent, all of whom shall be appointed by the presiding bishop annually. These officers shall constitute an executive committee to whom shall be committed the business management of the association.

5. There shall be an advisory board, consisting of the presiding elders and of one pastor and one layman from each district. These shall be elected annually by the ministerial members of the association, together with such Methodist lay members as may be present at the time of election during the session of the annual conference, and this board shall assist the executive committee in securing money and property for this fund.

6. The corresponding secretary shall be a member of the conference shall labor throughout the conference as opportunity may offer, shall collect money, secure property and organize auxiliary associations, under the supervision and direction of the executive committee.

7. All real estate which shall be secured by this association shall be deeded to the Columbia River Conference of the Methodist Episcopal Church, to be held in trust for the object of the association.

8. All revenue from investments, after necessary expenses shall have been deducted, shall be at the disposal of the conference for the benefit of claimants at each annual session.

9. In securing real estate the executive committee must insist upon a clear title, with an abstract which shall be approved by a competent attorney. No deeds with reversionary conditions shall be accepted.

10. This constitution shall not be altered except by a two-thirds vote of the members present at any annual meeting, one year's notice having been given of such contemplated change.

## BY-LAWS.

1. The executive committee shall hold its meeting at such times and places as may by it be determined, or at the call of the president or vice-president.

2. An expense fund shall be provided by the executive committee, from such sources as shall be at its command, fromw hich all expenses incurred in conducting the business of the association shall be paid.

3. Each member of the association shall pay into the treasury fifty cents annually in advance, which, with the membership fee, shall go to the expense fund.

4. The salary of the corresponding secretary shall be fixed by and provided for annually by the executive committee.

5. The corresponding secretary may organize auxiliary associations in such manner as may be approved by the executive committee.

6. These by-laws may be changed at any annual meeting, previous notice having been given at least two days in advance.

M. H. MARVIN.
ALFRED H. HENRY.
ROBERT J. REID.
LAUREN R. KUFUS.
HENRY I. RASMUS.

## TREASURER'S REPORT.

### Cash Receipts.

| | | |
|---|---|---|
| For Missions General Fund | $6368 | |
| For Missions Station Plan | 2 | |
| For Missions, Bishop Thoburn | 88 | |
| For Missions, Wm. Shellabaer | 5 | |
| For Missions, Support of M. Pershab | 40 | |
| For Missions, Support of Native Worker Foochow | 25 | |
| | | $ 6528 |
| For Board of Church Extension: | | |
| From Charges | $ 964 | |
| From Contribution at Conference | 37 | |
| | | 1001 |
| For Sunday School Union | | 153 |
| For Tract Society | | 128 |
| For Freedmen's Aid and Southern Education Society | | 432 |
| For Board of Education | | 318 |
| For Children's Fund | | 204 |
| For American Bible Society | | 140 |
| For Woman's Foreign Missionary Society | | 133 |
| For Woman's Home Missionary Society | | 70 |
| For General Conference Expenses | | 11 |
| From Conference Claimants: | | |
| From Charges | $1591 | |
| From Book Concern | 801 | |
| From Chartered Fund | 22 | |
| From Republic Mission District Special | 10 | |
| From Contribution at Conference | 80 | |
| From last year in treasury | 1 | |
| | | 2505 |
| For Episcopal Fund | | 730 |
| For Hospital Building Fund | | 14 |
| For Deaconess Home | | 25 |
| For Washington Children's Home Society | | 77 |
| For Kimball School of Theology | | 50 |
| For Willamette University Debt | | 25 |
| For Rebuilding San Francisco Churches | | 100 |
| Total | | $12,574 |

## Disbursements.

| | |
|---|---|
| To Homer Eaton | $ 6528 |
| To Samuel Shaw | 1101 |
| To John B. Phillips | 153 |
| To George P. Mains | 858 |
| To Henry C. Jennings | 432 |
| To J. Edgar Leaycraft | 204 |
| To William Foulke | 140 |
| To John H. Coleman | 234 |
| To Edw. H. Tood | 159 |
| To Mrs. Henry Brown | 133 |
| To Mrs. W. T. Euster | 70 |
| To Oscar P. Miller | 11 |
| To Robert Warner | 2505 |
| To Mary J. Comstock | 25 |
| To W. E. Armfield | 14 |
| To M. A. Covington | 7 |
| Total | $12,574 |

H. L. BEIGHTOL,
Conference Treasurer.

# RESOLUTIONS.

## COMPLIMENTARY RESOLUTIONS.

The thirty-third annual session of the Columbia River Conference of the Methodist Episcopal Church will long be remembered as an occasion of more than ordinary importance, pleasure and spiritual uplift.

North Yakima, the metropolis of the great central Washington fruit belt! We can never forget it. Beautiful ,progressive, ambitious, with its substantial business blocks, its large and commodious public school buildings, its costly and imposing church edifices, its delightful homes, its boundless hospitality and its peaches! How can we ever cease to sing its praises. Now, therefore, be it resolved,

1. That we hereby express our hearty appreciation of the generous hospitality of the good people of North Yakima, who have welcomed us to their homes and treated us with the most marked cordiality.

2. That we are greatly indebted to Dr. A. H. Henry and his faithful assistant, Bro. B. F. Kumler, for the careful manner in which they have provided for our entertainment.

3. That we extend our thanks to the railroads for courtesies received.

4. That we have greatly enjoyed the presence of distinguished visitors, whose words have been an inspiration and whose appeals in behalf of the various interests of the church will surely result in greater zeal and grander effort.

5. And that we have been signally favored in having as our president Bishop Henry W. Warren, D. D., LL. D., whose wise and kindly administration, unfailing courtesy, dignified bearing and eloquent words have made this one of the most delightful conference sessions we have ever had, and as we part at the close of this session we invoke the boundless blessings of our Divine Master upon him and record a prayer that he may long live to lead our Methodist millions to victory and to God.

H. I. RASMUS.
HENRY BROWN.

Whereas, The people of the state of Washington have large interests in the moral reform of the student body of Washington State College at Pullman, Wash., and, whereas, the presence of saloons and pool rooms in Pullman is a serious danger to the said student community, and

Whereas, The farmers' convention, assembled in Pullmna in June, 1906, representing the farming community of the entire state of Washington, by unanimous resolution requested the state legislature to suppress the evil of saloons and pool rooms within five miles of the State College, and

Whereas, The state Grange of Washington, Patrons of Husbandry, assembled in Spokane, passed resolutions requesting the legislature to suppress the saloons and pool rooms at and within five miles of the State College of Pullman; therefore, be it

Resolved, That we, the Columbia River Annual Conference of the Methodist Episcopal Church, representing 15,000 Methodists in eastern Washington, express our hearty approval of the resolutions of the Farmers' convention and of the Washington State Grange, and further, be it

Resolved, That we pledge our support to the Washington State Grange in securing the pledged support of legislative candidates to measures looking to the complete suppression of the saloons and pool rooms at or within five miles of Pullman, Wash.

GABRIEL SYKES.
J. S. ANDERSON.
O. W. MINTZER.
GRANT STEWART.

Resolved, That the Columbia River Annual Conference cordially invites the Board of Bishops and the several benevolent societies to hold their annual meetings in the Pacific Northwest for the year 1907. And that the city of Spokane, promising every facility and a warm western welcame, greatly desires the privilege of entertaining one meeting.

O. W. MINTZER.
CHARLES E. GIBSON.

Resolved, That each pastor and supply be requested to contribute at least one-fifth of one per cent of salary received (exclusive of missionary money and house rent) into the Minute Fund of the Columbia River Conference.—Ordered.

CHAS. E. GIBSON.
HENRY BROWN.

Resolved, That we express our deep sympathy for Roy O. Hadley in the loss by death of his precious boy and his own physical breakdown, and we trust that speedily his health will be restored.

GABRIEL SYKES.
C. E. GIBSON.

## THE KIMBALL COLLEGE OF THEOLOGY.

Since it has pleased God to put it into the hearts of Dr. and Mrs. Kimball to build and equip, in connection with the Willamette University, a college of Theology, therefore, be it

Resolved, That the Columbia River Conference most heartily congratulates the university and the church on this magnificent acquisition, and we do hereby express to Dr. and Mrs. Kimball our boundless appreciation of this most generous gift.

We are also prompted to felicitate ourselves upon the fact that not only the donors, but the honored dean of that institution is a member of this body.

HENRY BROWN.

Resolved, That since the recent congress appropriated $25,000 to be applied in the enforcement of the laws against the sale of liquors among the American Indians; and since the Indian tribes, within the bounds of the Columbia River Conference of the Methodist Episcopal church are now, and have been demoralized by the illegal sale of intoxicating liquors among them, to the discredit of our government, and the displeasure of good citizens;

Therefore, we, the ministers of the Columbia River Conference, assembled in North Yakima, this, the 10th day of September, 1906, do appeal to the secretary of the interior and earnestly request that a thorough enforcement of these laws be speedily brought about by his supervision.

Resolved, furthermore, that a copy of these resolutions be forwarded at the earliest possible time to the secretary of the interior, by the secretary of this conference.

W. B. EAKIN.
ROBERT WARNER.
F. R. SPAULDING.
W. T. EUSTER.
CHAS. E. GIBSON.

554770 THEOLOGY LIBRARY CLAREMONT, CALIF.

# STATISTICAL TABLES

of the

# COLUMBIA RIVER CONFERENCE

For the year ending

## September 5, 1906

---


Statistical Secretary

RALPH A. GAILEY

Colton, Wash.

---

Assistant Statisticians

C. G. Harmon  Wm. Deweese  John S. Bell

Edwin B. Lockhart

# STATISTICS Nos. 1 and 4—SPOKANE DISTRICT.

| NAME OF CHARGES | Membership | | | | Baptisms | | Sunday Schools | | | CHURCH PROPERTY | | | | | | | | BENEVOLENT COLLECTIONS | | | | | | | | | | | | | | | | | |
|---|---|---|---|---|---|---|---|---|---|---|---|---|---|---|---|---|---|---|---|---|---|---|---|---|---|---|---|---|---|---|---|---|---|---|---|
| | | | | | | | | | | | | | | | | | | Missions. | | | | | | | | | | | | | | | | | |
| | Probationers | Full Members | Local Preachers | Deaths | Children Baptised | Adults Baptised | Schools | Officers and Teachers | Scholars | Churches | Probable Value | Parsonages | Probable Value | Paid for Building and Improving Churches and Parsonages | Paid on Old Indebtedness on Church Property | Present Indebtedness on Church Property | [a] Church | [b] Sunday School | [c] Special Gifts | Total | Board Church Extension | Sun. Sch'l [a] Church | Sun. Sch'l [b] Sunday School | Tract Society | Freedman's Aid and S.E.S. | Education [a] Pub. Ed. Collec. | Education [b] Children's Fund | American Bible Society | Woman's Foreign Missionary Society | Wom. Home Soc'y. [a] Cash | Wom. Home Soc'y. [b] Supplies | Tot. other Benevolent Col. | General Conference Exp. |
| Albion | 4 | 113 | | 1 | | 13 | 1 | 10 | 80 | 1 | 2000 | 1 | 1000 | 675 | | | 20 | 5 | | 25 | 6 | 2 | | 1 | 2 | 2 | 3 | 2 | | | | 79 | |
| Coeur D'Alene | 12 | 123 | | 2 | 5 | 6 | 1 | 11 | 115 | | | 1 | 1200 | 2000 | 350 | | 78 | | | 78 | 12 | | 5 | | 2 | | 1 | 1 | | | | 20 | |
| Colfax | 8 | 175 | | 3 | 1 | 2 | 2 | 25 | 230 | 2 | 3500 | 1 | 2000 | 580 | 145 | 145 | 72 | 13 | | 85 | 20 | 1 | | 1 | 5 | 3 | | 2 | 29 | 5 | | 61 | |
| Colton | 5 | 57 | 1 | 1 | | 2 | 2 | 14 | 70 | 1 | 1200 | 1 | 800 | | 11 | | 40 | | | 40 | 10 | 1 | | 1 | 4 | | 4 | 1 | 1 | 1 | | 10 | |
| Elberton | 10 | 89 | | 3 | 2 | 12 | 1 | 13 | 130 | 1 | 1500 | 1 | 1000 | 100 | | | 49 | 21 | | 70 | 13 | 2 | | 1 | 5 | | 5 | 2 | 13 | | | 83 | |
| Garfield | 30 | 158 | | | 8 | 5 | 1 | 11 | 148 | 1 | 2000 | 1 | 1800 | | 500 | | 70 | 20 | | 90 | 30 | 2 | | 1 | 6 | 1 | 5 | 2 | 15 | | | 82 | |
| Harrison | 4 | 50 | | 1 | | 1 | 1 | 15 | 105 | 1 | 2500 | 1 | 500 | 75 | | | 30 | | | 30 | | | | | | | | | | | | 48 | |
| Latah | 14 | 85 | 1 | 2 | | 2 | 1 | 15 | 100 | 2 | 1600 | 1 | 1500 | 50 | | | 85 | 15 | | 100 | 25 | 2 | | 2 | 5 | 6 | 2 | 2 | 23 | | | 48 | |
| Moran | 3 | 45 | | 2 | 3 | | 1 | 9 | 80 | 1 | 1500 | | | 500 | | | 25 | 25 | | 50 | 5 | | 1 | 1 | 1 | 7 | | 2 | 2 | 2 | | | |
| Moscow | 75 | 253 | 4 | 3 | 10 | 7 | 1 | 41 | 400 | 1 | 35000 | 2 | 1800 | | 2600 | 9263 | 55 | 20 | 88 | 163 | 32 | 2 | | 2 | 8 | | 10 | 2 | 45 | 15 | 73 | | |
| Oaksdale | 4 | 92 | | 2 | 2 | 7 | 1 | 16 | 90 | 1 | 2000 | 1 | 1200 | 36 | | | 62 | 15 | | 77 | 20 | 2 | | 1 | 6 | 5 | 7 | 2 | 7 | | | 98 | |
| Palouse | 13 | 158 | | | 5 | 8 | 1 | 12 | 190 | 1 | 5000 | 1 | 1200 | 1500 | | | | | | | | | | | | | | | 76 | | | | |
| Pleasant Prairie | | 84 | 4 | | 1 | 3 | 4 | 36 | 175 | 4 | 5000 | 1 | 800 | 850 | | | 15 | 10 | 5 | 30 | 8 | 1 | | 1 | 4 | | 5 | 2 | 4 | 2 | | 44 | |
| Post Falls | 2 | 51 | | | 1 | 1 | 1 | 8 | 75 | 1 | 2800 | | | 50 | 12 | | 34 | 6 | | 40 | 10 | 2 | | 1 | 5 | 4 | | 2 | 3 | 1 | | 10 | |
| Pullman | 8 | 232 | 2 | 3 | | 8 | 1 | 18 | 200 | 1 | 3000 | 1 | 1700 | | | | 98 | 52 | 14 | 164 | 100 | 3 | | 3 | 10 | 10 | 6 | 3 | 36 | 17 | | 196 | |
| Rathdrum | 26 | 95 | 2 | | 4 | 2 | 2 | 18 | 175 | 2 | 2900 | | | 100 | 475 | 270 | 20 | 15 | | 35 | 5 | 1 | | 1 | 2 | 2 | | 1 | 2 | 1 | | 11 | 1 |
| Rockford | 4 | 95 | | 1 | 4 | 8 | 2 | 22 | 165 | 2 | 2700 | 2 | 1500 | 40 | 13 | | 5 | 7 | | 12 | 8 | | | | | | 8 | | | | | 61 | |
| St. Marie | 4 | 40 | 1 | 1 | 1 | | 1 | 10 | 70 | 1 | 1600 | 1 | 800 | | | | 5 | 10 | | 15 | | | | | | | | | | | | 11 | |
| Spokane, 1st. Church | 250 | 1500 | 8 | 5 | 10 | | 1 | 41 | 560 | 1 | 70000 | 1 | 9000 | 40000 | 22000 | 20000 | 528 | 122 | | 650 | 75 | 5 | | 5 | 25 | 20 | | 5 | 167 | | | 125 | |
| ,, Liberty Park | 7 | 20 | | | | | 1 | 8 | 48 | | | | | | | | 4 | | | 4 | 2 | | | | | | 2 | | | | | | |
| ,, Hillyard | 5 | 106 | | 2 | 7 | 2 | 1 | 12 | 140 | 1 | 3750 | 1 | 1800 | 65 | 200 | | 48 | | | 48 | 10 | | | | | | | | 40 | 16 | | 229 | |
| ,, Jefferson St. | 21 | 374 | 2 | 4 | 5 | 6 | 1 | 25 | 325 | 1 | 15000 | 1 | 2500 | 264 | 725 | 700 | 131 | 44 | | 175 | 30 | 4 | | 2 | 20 | | 10 | 2 | 134 | | | 304 | |
| ,, Union Park | 30 | 137 | 2 | 1 | 10 | | 1 | 20 | 200 | 1 | 3600 | 1 | 2500 | 250 | 70 | 25 | 48 | 12 | 40 | 100 | 20 | | | | 2 | 2 | 3 | | 3 | 10 | | 28 | |
| ,, Vincent | 8 | 321 | 1 | 6 | 5 | 4 | 1 | 26 | 251 | 1 | 4500 | | | | | | 251 | 55 | 43 | 349 | 60 | 5 | | 2 | 20 | 46 | 21 | 5 | 192 | | | 1200 | |
| ,, City Missions | 8 | 30 | | | 2 | | 1 | 16 | 90 | 1 | 1500 | | | 1050 | 450 | | 9 | 17 | | 26 | | | | | | | 2 | | | | | | |
| Tekoa & Farmington | 21 | 124 | | | 5 | 15 | 2 | 24 | 200 | 2 | 2700 | 1 | 800 | | | 220 | 10 | | | 10 | 1 | | | | | 1 | | | 1 | 1 | | 17 | |
| Wallace | | 18 | | | | | | | | 2 | 3750 | 1 | 2500 | | | | | | | | | | | | | | | | | | | | |
| Waverly & Fairfield | | | | | | | | | | | | | | | | | | | | | | | | | | | | | | | | | |
| Wardner | 8 | 56 | 2 | | 7 | 11 | 1 | 10 | 140 | 1 | 2000 | 1 | 700 | 115 | | | 85 | 80 | 10 | 175 | 20 | 4 | | 5 | 11 | 5 | 6 | 5 | 15 | 3 | | 67 | |
| W Grove & Gard Springs | 1 | 37 | | | | | 2 | 10 | 65 | 3 | 3500 | | | 136 | | 300 | 20 | | | 20 | 5 | | | | | | | | | | | 12 | |
| Total | 585 | 4718 | 30 | 43 | 98 | 125 | 37 | 496 | 4617 | 38 | 186100 | 24 | 38600 | 48436 | 27551 | 30723 | 897 | 574 | 200 | 2661 | 527 | 39 | 6 | 31 | 143 | 114 | 100 | 43 | 840 | 74 | 73 | 2844 | 1 |

# STATISTICS NO. 3—SPOKANE DISTRICT.

| NAME OF CHARGE | NAME OF PASTOR | PASTOR'S SUPPORT. Claims: Salary | Claims: House Rent | Claims: Total | Receipts: Salary | Receipts: House Rent | Receipts: Total | Deficiencies | Support of Presiding Elders: Amount Apportioned | Support of Presiding Elders: Amount Paid | Support of Bishops: Amount Apportioned | Support of Bishops: Amount Paid | Total Support, Pastors, Presiding Elders and Bishops | Conference Claimants: Rec'd from Collections | Conference Claimants: Rec'd from Other Sources | Conference Claimants: Total | Current Expenses: Church, Sexton, Light, Fuel, etc. | Current Expenses: Sunday School: Lesson leaves, Books, etc. |
|---|---|---|---|---|---|---|---|---|---|---|---|---|---|---|---|---|---|---|
| Albion | J. C. Laurence | 666 | 60 | 726 | 512 | 60 | 752 | 154 | 70 | 70 | 6 | 8 | 650 | 12 | | 12 | 50 | 45 |
| Coeur d'Alene | J. T. Parker | 800 | 180 | 980 | 800 | 180 | 980 | | 80 | 80 | 10 | 5 | 1065 | 16 | | 16 | 146 | 60 |
| Colfax | H. B. Elworthy | 1066 | 234 | 1300 | 1066 | 234 | 1300 | | 107 | 107 | 13 | 13 | 1420 | 20 | | 20 | 150 | 68 |
| Colton | Hazen Oaks | 600 | 100 | 700 | 600 | 100 | 700 | | 60 | 60 | 8 | 8 | 768 | 12 | | 12 | 75 | 48 |
| Elberton | P. Conklin | 800 | 100 | 900 | 800 | 100 | 900 | | 80 | 80 | 10 | 10 | 990 | 16 | | 16 | 61 | 69 |
| Garfield | E. B. Lockhart | 650 | 150 | 800 | 652 | 150 | 802 | | 70 | 70 | 8 | 8 | 880 | 15 | | 15 | 125 | 56 |
| Harrison | J. M. Huggins | 500 | 100 | 600 | 500 | 100 | 600 | | 50 | 50 | 6 | | 650 | 10 | | 10 | 66 | |
| Latah | D. W. Raines | 650 | 150 | 800 | 650 | 150 | 800 | | 70 | 70 | 8 | 8 | 878 | 14 | | 14 | 90 | 60 |
| Moran | J. C. Kirkman | 600 | | 600 | 600 | | 600 | | 60 | 60 | 7 | 3 | 663 | 14 | | 14 | 40 | 60 |
| Moscow | W. H. Fry | 1500 | 300 | 1800 | 1500 | 300 | 1800 | | 150 | 135 | 19 | 10 | 1945 | 30 | | 30 | 500 | 300 |
| Oakesdale | P. E. Bartlett | 800 | 125 | 825 | 800 | 125 | 925 | | 80 | 80 | 10 | 9 | 1014 | 15 | | 15 | 140 | 36 |
| Palouse | M. C. Davis | 600 | 120 | 720 | 600 | 120 | 720 | | 60 | 60 | 8 | | 780 | 12 | | | 112 | 69 |
| Pleasant Prairie | F. R. Spaulding | 600 | 120 | 720 | 600 | 120 | 720 | | 80 | 80 | 8 | 5 | 805 | 12 | 4 | 16 | 75 | 140 |
| Post Falls | M. S. Anderson | 510 | 90 | 600 | 517 | 90 | 607 | | 60 | 60 | 6 | 8 | 675 | 6 | 8 | 14 | 100 | 60 |
| Pullman | Grant Stewart | 1200 | 200 | 1400 | 1200 | 200 | 1400 | | 120 | 120 | 15 | 15 | 1535 | 24 | | 24 | 266 | 90 |
| Rathdrum | J. H. Martin | 600 | | 600 | 550 | | 550 | 50 | 60 | 60 | 8 | 5 | 615 | 7 | 5 | 12 | 115 | 110 |
| Rockford | A. Y. Skee | 958 | 165 | 1123 | 961 | 165 | 1126 | | 60 | 73 | 11 | 4 | 1203 | 6 | | 6 | 135 | 86 |
| St. Maries | J. L. Carpenter | 600 | 150 | 750 | 538 | 150 | 688 | 6 | 60 | 60 | 7 | 6 | 754 | 12 | | 12 | 40 | 30 |
| Spokane: | | | | | | | | | | | | | | | | | | |
| First Church | H. I. Rasmus | 2500 | 600 | 3100 | 2500 | 600 | 3100 | | 300 | 300 | 30 | 30 | 3430 | 50 | | 50 | 2000 | 180 |
| Liberty Park | J. W. Robinson | 300 | | 300 | 300 | | 300 | | | | | | 300 | 3 | | 3 | 73 | 17 |
| Hillyard | Chas. Elrey | 800 | 250 | 1050 | 750 | 250 | 1000 | 50 | 80 | 57 | 10 | 2 | 1059 | | 10 | 10 | 175 | 75 |
| Jefferson Street | C. E. Gibson | 1500 | 300 | 1800 | 1500 | 300 | 1800 | | 150 | 150 | 19 | 15 | 1965 | 30 | | 30 | 514 | 260 |
| Union Park | M. R. Brown | 1000 | 200 | 1200 | 1000 | 200 | 1200 | | 100 | 90 | 12 | 9 | 1299 | | 18 | 18 | 119 | 85 |
| Vincent | H. D. Kimball | 2500 | | 2500 | 2500 | | 2500 | | 200 | 200 | 25 | 25 | 2725 | 75 | | 75 | 1528 | 465 |
| City Missions | Trevor Orton | | | | 50 | | 50 | | | | | | 50 | | 1 | 1 | | 34 |
| Tekoa and Farmington | W. H. Henderson | 525 | 150 | 675 | 575 | 150 | 725 | | 60 | 60 | 6 | 7 | 792 | 12 | | 12 | 68 | 100 |
| Wallace | | | | | | | | | | | | | | | | | | |
| Waverly and Fairfield | | | | | | | | | | | | | | | | | | |
| Wardner | Edw. Baker | 760 | 150 | 910 | 760 | 150 | 910 | | 76 | 76 | 9 | 9 | 995 | 20 | | 20 | 120 | 105 |
| Westgrove and Garden Springs | C. L. Creesy | 300 | | 300 | 240 | | 240 | 60 | 24 | 13 | 4 | 3 | 256 | | | | 20 | 35 |
| | Total | 23885 | 3994 | 27879 | 23621 | 3994 | 27615 | 376 | 2397 | 2261 | 283 | 225 | 30161 | 443 | 46 | 477 | 6903 | 2743 |

# STATISTICS Nos. 1 and 4—WALLA WALLA DISTRICT.

| NAME OF CHARGES | Membership | | | | Baptisms | | Sunday Schools | | | CHURCH PROPERTY | | | | | | | BENEVOLENT COLLECTIONS | | | | | | | | | | | | | | | | |
|---|---|---|---|---|---|---|---|---|---|---|---|---|---|---|---|---|---|---|---|---|---|---|---|---|---|---|---|---|---|---|---|---|---|
| | | | | | | | | | | | | | | | | | Missions. | | | | | | | | | | | | | | | | |
| | Probationers | Full Members | Local Preachers | Deaths | Children Baptised | Adults Baptised | Schools | Officers and Teachers | Scholars | Churches | Probable Value | Parsonages | Probable Value | Paid for Building and Improving Churches and Parsonages | Paid on Old Indebtedness on Church Property | Present Indebtedness on Church Property | [a] Church | [b] Sunday School | [c] Special Gifts | Total | Board Church Extension | Sun. Sch'l [a] Church | Sun. Sch'l [b] Sunday School | Tract Society | Freedman's Aid and S. E. S. | Education [a] Pub. Ed. Collec. | Education [b] Children's Fund | American Bible Society | Woman's Foreign Missionary Society | Wom. Home Soc'y. [a] Cash | Wom. Home Soc'y. [b] Supplies | Tot. other Benevolent Col. | General Conference Exp. |
| Adams | 11 | 30 | | 2 | 1 | | 2 | 14 | 60 | 1 | 800 | 1 | 400 | | | | 40 | 6 | | 46 | 5 | 2 | | 2 | 4 | 2 | 1 | 2 | 1 | 1 | | 28 | |
| Asotin | 7 | 102 | 2 | 3 | | 12 | 1 | 16 | 150 | 1 | 3000 | 1 | 1500 | 80 | | | 65 | 10 | | 75 | 8 | 3 | | 2 | 8 | 1 | 5 | 2 | | | | 69 | |
| Athena | 9 | 79 | | | | | 1 | 13 | 65 | 1 | 15000 | 1 | 900 | 33 | 1620 | 2300 | 28 | | | 28 | 8 | 1 | | 1 | 5 | 4 | | 5 | | | | | |
| Clarkston | 3 | 202 | | 1 | 1 | 1 | 1 | 21 | 300 | 1 | 3500 | 1 | 1200 | 50 | 100 | 500 | 63 | 39 | | 102 | 15 | 2 | | 2 | 8 | 8 | 7 | 2 | 12 | 8 | | 44 | |
| Clearwater | 3 | 28 | | | | | | | | 1 | 500 | | | | | | 11 | | | 11 | | | | | | | | | | | | 5 | |
| Dayton | | 130 | 1 | 5 | 5 | 3 | 1 | 15 | 100 | 1 | 3000 | 1 | 2000 | 50 | 150 | 200 | 30 | 30 | | 60 | 10 | 1 | | 1 | 5 | 4 | | 1 | | | | | |
| Eudicott | 4 | 38 | | | 2 | 3 | | | | 1 | 1800 | 1 | 1000 | 60 | | | 55 | 5 | | 60 | 8 | 3 | | 3 | 6 | 6 | | 3 | | | | 132 | |
| Gifford | 12 | 51 | | | 1 | 3 | 2 | 10 | 90 | 2 | 1400 | 1 | 700 | 300 | | 45 | 4 | 6 | | 10 | 3 | | | | | | | | | | | | |
| Grangeville | 6 | 182 | 1 | 4 | 25 | 48 | 1 | 16 | 150 | 1 | 3000 | 1 | 800 | | | 500 | 60 | 30 | | 90 | 13 | 3 | | 3 | 11 | 9 | | 3 | 1 | 1 | | 37 | 1 |
| Huntsville | 4 | 64 | | 1 | | | 2 | 15 | 83 | 2 | 4000 | 1 | 800 | | | | 33 | | | 33 | 4 | 2 | | 2 | 4 | 3 | 2 | 2 | 2 | 2 | | 34 | |
| Kendrick | 2 | 21 | | | 2 | 1 | 1 | 12 | 102 | 1 | 1400 | 1 | 600 | 216 | | | 3 | 17 | | 20 | 3 | | | | 3 | | 2 | | | | | | |
| La Crosse | 15 | 35 | 1 | 1 | | | 2 | 10 | 35 | 2 | 2950 | 1 | 1500 | 600 | | 475 | 20 | | | 20 | 5 | | | 1 | | | | 1 | | | | 149 | |
| Lewiston | 76 | 241 | | 1 | 29 | 36 | 1 | 20 | 390 | 1 | 15000 | 1 | 5000 | 301 | 774 | 3500 | 17 | 68 | | 85 | 10 | 2 | | 2 | 2 | 6 | | 6 | 13 | | | 49 | |
| Milton | 10 | 167 | 1 | | | 4 | 2 | 17 | 175 | 2 | 5000 | 1 | 900 | 30 | | 87 | 17 | 8 | | 25 | 5 | 1 | | | 2 | 2 | 1 | 1 | | | | 15 | |
| Mohler | 2 | 44 | | 1 | | | 2 | 12 | 50 | 1 | 1200 | 1 | 600 | | | 335 | 7 | | | 7 | | | | | | | | | | | | | |
| NezPerce and Cottonwood | 3 | 50 | | | 1 | | 1 | 6 | 40 | 2 | 2200 | 1 | 1000 | 50 | 50 | | 6 | | | 6 | | | | | | | | | | | | | |
| Orofino | 11 | 50 | | 1 | | 7 | 4 | 24 | 125 | 4 | 3500 | | | 50 | | | 20 | | | 20 | 4 | 2 | | 2 | 4 | 3 | | 2 | | | | | |
| Pataha | 6 | 89 | | | | 10 | 1 | 6 | 30 | 1 | 1000 | 1 | 1000 | 20 | | | 17 | | | 17 | 6 | 1 | | 1 | 1 | 2 | | 1 | 1 | 2 | | 32 | |
| Pomeroy | 5 | 145 | 1 | 1 | 2 | 7 | 2 | 14 | 150 | 1 | 3000 | 1 | 1500 | 82 | | 1000 | 85 | 5 | | 90 | 5 | 1 | | 4 | 4 | 2 | 1 | | | | | 97 | |
| Prescott and Starbuck | 9 | 54 | | 1 | | 2 | 2 | 20 | 100 | 2 | 2200 | 1 | 1000 | | | | 20 | | | 20 | | 4 | | | 2 | 1 | | 1 | | | | 12 | |
| Southwick | 31 | 46 | 1 | | | 22 | 1 | 7 | 80 | 2 | 2500 | 1 | 1000 | | 250 | 25 | 20 | | 5 | 25 | 1 | 1 | | | 1 | 1 | | 2 | 1 | | | | |
| St. Johns | 5 | 79 | | | 2 | 7 | 1 | 12 | 90 | 1 | 4000 | | | 3200 | | 100 | 32 | | | 32 | 5 | | | | | | 3 | | | | | 13 | |
| Thornton | 11 | 66 | | | 2 | | 1 | 11 | 69 | 1 | 2000 | 1 | 700 | 300 | | 525 | 9 | 20 | | 29 | 4 | 2 | | 2 | 3 | 2 | | 2 | | | | 9 | |
| Waitsburg | 5 | 174 | | 2 | 8 | 8 | 1 | 20 | 150 | 2 | 15000 | 1 | 1000 | 9000 | | 4500 | 92 | 8 | | 100 | 15 | 3 | | 3 | 11 | 5 | 4 | 3 | 36 | | | 53 | |
| Walla Walla, 1st Church | 20 | 300 | 1 | 10 | 27 | 14 | 1 | 28 | 275 | 1 | 16000 | 1 | 4000 | | 595 | | 225 | 35 | 50 | 310 | 25 | 5 | | 5 | 15 | 5 | | | 248 | 5 | 4 | 257 | |
| ,, ,, Wilbur Memorial | 5 | 211 | 1 | 3 | 1 | 13 | 1 | 19 | 210 | 1 | 16000 | 1 | 4000 | | 800 | 4500 | 188 | 50 | 50 | 288 | 25 | 4 | 2 | 6 | 18 | 10 | 5 | 6 | 243 | 94 | | 834 | |
| ,, ,, Circuit | 4 | 120 | | 1 | | 15 | 5 | 32 | 200 | 5 | 6000 | 1 | 900 | 40 | | 14 | 35 | 10 | | 45 | 5 | | | 1 | | | 1 | | | | | 129 | |
| Walla Walla | 279 | 2798 | 10 | 33 | 109 | 216 | 40 | 390 | 3269 | 42 | 134950 | 24 | 34000 | 14462 | 4339 | 18606 | 1202 | 347 | 105 | 1654 | 192 | 43 | 2 | 43 | 117 | 76 | 36 | 46 | 558 | 113 | 4 | 1998 | 1 |
| Republic Mission | 206 | 2599 | 22 | 23 | 98 | 126 | 62 | 435 | 3184 | 32 | 69950 | 15 | 15050 | 15739 | 1880 | 2958 | 1078 | 290 | 40 | 1408 | 308 | 22 | 13 | 20 | 112 | 82 | 44 | 20 | 36 | 92 | 20 | 1401 | |
| Spokane | 585 | 4718 | 30 | 43 | 98 | 125 | 37 | 496 | 4617 | 38 | 186100 | 24 | 38600 | 48436 | 27551 | 30723 | 1897 | 574 | 200 | 2661 | 527 | 39 | 6 | 31 | 143 | 114 | 100 | 43 | 840 | 74 | 73 | 2841 | 1 |
| The Dalles | 256 | 3421 | 16 | 21 | 70 | 146 | 50 | 449 | 3619 | 53 | 144300 | 30 | 38700 | 40136 | 1748 | 15619 | 1586 | 371 | 149 | 2017 | 270 | 36 | 11 | 36 | 154 | 66 | 39 | 50 | 497 | 60 | | 14 6 | 9 |
| Grand Total | 1326 | 12536 | 78 | 120 | 375 | 613 | 189 | 1770 | 14689 | 165 | 535300 | 93 | 126350 | 118773 | 35518 | 67906 | 5763 | 1582 | 394 | 7740 | 1297 | 140 | 32 | 130 | 526 | 328 | 239 | 159 | 1931 | 339 | 97 | 7656 | 11 |
| Increase | | 1602 | | 12 | 65 | 225 | 8 | 81 | 486 | 8 | 105050 | 5 | 22100 | 64215 | | 29467 | 847 | 236 | 146 | 1230 | 366 | 16 | | 13 | 71 | 164 | 23 | 10 | 160 | | 50 | 4699 | 3 |
| Decrease | 54 | | 5 | | | | | | | | | | | | 762 | | | | | | | | 1 | | | | | | | 16 | | | |

# STATISTICS NO. 3—WALLA WALLA DISTRICT.

| NAME OF CHARGE | NAME OF PASTOR | PASTOR'S SUPPORT. Claims: Salary | Claims: House Rent | Claims: Total | Receipts: Salary | Receipts: House Rent | Receipts: Total | Deficiencies | Support of Presiding Elders: Amount Apportioned | Support of Presiding Elders: Amount Paid | Support of Bishops: Amount Apportioned | Support of Bishops: Amount Paid | Total Support, Pastors, Presiding Elders and Bishops | Conference Claimants: Rec'd from Collections | Conference Claimants: Rec'd from Other Sources | Conference Claimants: Total | Current Expenses: Church, Sexton, Light, Fuel, etc. | Current Expenses: Sunday School; Lesson leaves, Books, etc. |
|---|---|---|---|---|---|---|---|---|---|---|---|---|---|---|---|---|---|---|
| Adams | Wm. M. Spour | 380 | 60 | 440 | 380 | 60 | 440 | | 38 | 38 | 5 | 5 | 483 | 10 | | 10 | 50 | 30 |
| Asotin | J. S. Anderson | 700 | 120 | 820 | 700 | 120 | 820 | | 70 | 70 | 8 | 8 | 898 | 14 | | 14 | 75 | 50 |
| Athena | John Evans | 750 | 150 | 900 | 590 | 150 | 710 | 160 | 75 | 32 | 8 | | 742 | 6 | | 6 | 75 | 50 |
| Clarkston | T. H. Fertig | 760 | 200 | 960 | 760 | 200 | 960 | | 90 | 90 | 9 | 9 | 1059 | 18 | | 18 | 202 | |
| Clearwater | Wm. P. Holman | 250 | | 250 | 132 | | 132 | 118 | 25 | 6 | 3 | | 138 | 2 | | 2 | | |
| *Dayton | C. G. Harmon | 800 | 200 | 1000 | 734 | 200 | 934 | 66 | 80 | 74 | 9 | 9 | 1017 | 16 | | 16 | 150 | 60 |
| Endicott | E. A. McKinney | 620 | 100 | 720 | 620 | 100 | 720 | | 70 | 70 | 10 | 10 | 800 | 21 | | 21 | 60 | |
| Gifford | Wm. G. Light | 570 | 120 | 690 | 374 | 120 | 494 | 196 | 57 | 48 | 6 | 6 | 538 | | 11 | 11 | | |
| Grangeville | J. E. Williams | 1000 | 150 | 1150 | 1000 | 150 | 1150 | | 100 | 100 | 10 | 10 | 1260 | 20 | | 20 | 140 | 50 |
| Huntsville | F. G. Drake | 500 | 84 | 584 | 500 | 84 | 584 | | 60 | 57 | 5 | 3 | 644 | 10 | | 10 | 38 | 26 |
| Kendrick | Geo. A. Pease | 500 | 100 | 600 | 500 | 100 | 600 | | 60 | 60 | 6 | 2 | 662 | 2 | 4 | 6 | 56 | 39 |
| La Crosse | M. L. Anderson | 700 | 200 | 900 | 600 | 200 | 800 | 100 | 70 | 60 | 7 | | 860 | 3 | | 3 | 20 | 20 |
| Lewiston | W. T. Euster | 1200 | 300 | 1500 | 1200 | 300 | 1500 | | 120 | 120 | 15 | 12 | 1632 | 20 | | 20 | 200 | 200 |
| Milton | J. J. McAllister | 800 | 100 | 900 | 511 | 100 | 611 | 289 | 87 | 58 | 9 | 6 | 679 | 10 | | 10 | 185 | 80 |
| Mohler | Fountain Walker | 475 | 100 | 575 | 475 | 100 | 575 | | 57 | 57 | 7 | 7 | 640 | 11 | | 11 | 10 | 50 |
| *Nez Perce and Cottonwood | Fountain Walker | 500 | | 300 | 300 | | 300 | | 63 | 63 | 3 | 3 | 366 | 6 | | 6 | 20 | 30 |
| Orofino | J. S. Taylor | 450 | | 450 | 400 | | 400 | 50 | 60 | 55 | 6 | 4 | 459 | 6 | | 6 | 75 | 80 |
| Pataha | A. C. Rickel | 600 | 72 | 672 | 525 | 72 | 597 | 75 | 60 | 56 | 8 | 7 | 660 | 11 | | 11 | 8 | 11 |
| Pomeroy | D. C. Sanderson | 1000 | 150 | 1150 | 1000 | 150 | 1150 | | 100 | 100 | 12 | 5 | 1255 | 20 | | 20 | 200 | 100 |
| *Prescott and Starbuck | W. H. Zeller | 600 | 84 | 684 | 400 | 84 | 484 | 200 | 64 | 55 | 7 | 1 | 540 | 4 | | 4 | 75 | 100 |
| Southwick | Israel Putnam | 375 | | 375 | 360 | | 360 | 15 | 47 | 39 | 5 | 2 | 401 | | 6 | 6 | 20 | 10 |
| St. Johns | Chas. McCaughey | 680 | 120 | 800 | 578 | 120 | 698 | 102 | 57 | 51 | 7 | 5 | 754 | 8 | | 8 | 78 | 56 |
| *Thornton | W. F. Bradley | 578 | 120 | 698 | 578 | 120 | 698 | | 60 | 60 | | 2 | 760 | 3 | | 3 | 75 | |
| Waitsburg | M. H. Marvin | 1000 | 200 | 1200 | 1000 | 200 | 1200 | | 100 | 100 | 12 | 10 | 1310 | 40 | | 40 | 180 | 75 |
| Walla Walla: | | | | | | | | | | | | | | | | | | |
| First Church | Wm. E. Thomson | 1200 | 300 | 1500 | 1200 | 300 | 1500 | | 120 | 120 | 15 | [illegible] | 1632 | 24 | | 24 | 500 | 100 |
| Wilbur Memorial | R. J. Ried | 1000 | 300 | 1300 | 1000 | 300 | 1300 | | 100 | 100 | 13 | 13 | 1413 | 80 | | 80 | 419 | 75 |
| Circuit | J. Murphy | 854 | 100 | 954 | 700 | 100 | 800 | 154 | 80 | 70 | 10 | 5 | 885 | 6 | | 6 | | |
| Walla Walla | | 18642 | 3430 | 22072 | 17117 | 3430 | 20517 | 1525 | 1970 | 1809 | 215 | 156 | 22487 | 371 | 21 | 392 | 2911 | 1292 |
| Republic | | 17016 | 2046 | 19062 | 17102 | 2046 | 10148 | 640 | 1692 | 1732 | 186 | 136 | 21121 | 268 | 46 | 314 | 2160 | 192 |
| Spokane | | 23885 | 3994 | 27897 | 23621 | 3994 | 27675 | 376 | 2397 | 2261 | 283 | 225 | 30161 | 443 | 46 | 477 | 6903 | 2743 |
| The Dalles | | 20370 | 3835 | 24205 | 19311 | 3840 | 23151 | 1214 | 2021 | 1993 | 250 | 219 | 25363 | 358 | 52 | 408 | 3566 | 1790 |
| Grand Total | | 79913 | 13305 | 93218 | 77151 | 3310 | 90491 | 3755 | 8080 | 7795 | 931 | 736 | 99132 | 440 | 165 | 1591 | 15540 | 6017 |
| Increase | | 8974 | 1530 | 10504 | 9783 | 1705 | 11518 | | 859 | 814 | 68 | 92 | 12567 | 131 | 43 | 160 | 471 | |
| Decrease | | | | | | | | 855 | | | | | | | | | | 335 |

*These charges were without Pastors during a part of the year.

# STATISTICS Nos. 1 and 4—REPUBLIC MISSION DISTRICT.

| NAME OF CHARGES | Membership | | | | Baptisms | | Sunday Schools | | | CHURCH PROPERTY | | | | | | | | BENEVOLENT COLLECTIONS | | | | | | | | | | | | |
|---|---|---|---|---|---|---|---|---|---|---|---|---|---|---|---|---|---|---|---|---|---|---|---|---|---|---|---|---|---|---|
| | | | | | | | | | | | | | | | | | | Missions. | | | | | | | | | | | | |
| | Probationers | Full Members | Local Preachers | Deaths | Children Baptised | Adults Baptised | Schools | Officers and Teachers | Scholars | Churches | Probabl. Value | Parsonages | Probable Value | Paid for Building and Improving Churches and Parsonages | Paid on Old Indebted ess on Church Property | Present Indebtedness on Church Property | [a] Church | [b] Sunday School | [c] Special Gifts | Total | Board Church Extension | Sun. Sch'l [a] Church | Sun. Sch'l [b] Sunday School | Tract Society | Freedman's Aid and S. F. S. | Education [a] Pub. Ed. Collec. | Education [b] Children's Fund | American Bible Society | Woman's Foreign Missionary Society | Wom. Home Soc'y. [a] Cash | Wom. Home Soc'y. [b] Supplies | Tot. other Benevolent Col. | General Conference Exp. |
| Bonner's Ferry | | 85 | | | | 1 | 3 | 14 | 80 | 1 | 1800 | | | 800 | | 50 | 15 | 3 | | 18 | | | | | | | | | | | | 10 |
| Brewster & Pateros | | 11 | | | | | 1 | 5 | 20 | | | | | | | | 11 | | 25 | 36 | | | | | | | | | | | | 6 |
| Bridgeport & Dyer | | | | | | | | | | | | | | | | | | | | | | | | | | | | | | | | |
| Cashmere & Leavenworth | 12 | 112 | | 3 | 3 | 14 | 1 | 16 | 97 | 1 | 3000 | | | 2700 | | 300 | 30 | | | 30 | 10 | 1 | | 1 | 2 | 4 | | 1 | 1 | 1 | | 43 |
| Chelan | 8 | 154 | 1 | | 15 | 6 | 1 | 13 | 150 | 1 | 2500 | 1 | 900 | 20 | 100 | | 60 | 14 | | 64 | 10 | 1 | | 1 | 8 | 8 | | 1 | 22 | | | 77 |
| Cheney | 28 | 200 | | | 1 | 25 | 1 | 15 | 125 | 1 | 5000 | 1 | 1500 | | | | 37 | 27 | | 64 | 15 | 2 | | 1 | 8 | 4 | 4 | 1 | 9 | 5 | | 25 |
| Chesaw & Molson | 2 | 26 | 1 | 1 | | | 1 | 11 | 70 | 1 | 500 | | | 500 | | | | | | | | | | | | | | | | | | |
| Colville | 6 | 100 | 1 | | 1 | | 3 | 20 | 150 | | | | | | | | 20 | | | 20 | 7 | 1 | | 1 | 2 | 2 | | 1 | | | | 36 |
| Conconully | 3 | 52 | 2 | 1 | | | 1 | 9 | 67 | 1 | 3500 | 1 | 800 | 800 | 268 | 1025 | 30 | 14 | | 44 | 12 | | | | | | | | | | | |
| Connell & Kahlotus | 3 | 61 | 1 | 1 | | 3 | 1 | 8 | 40 | 2 | 4500 | | | 3500 | | 1000 | 36 | | | 36 | 23 | | 1 | 1 | 3 | | 1 | | | | | 15 |
| Davenport | 7 | 112 | 2 | | 7 | | 3 | 20 | 125 | 1 | 3000 | 1 | 750 | | | | 45 | 25 | | 70 | 16 | 3 | | 1 | 11 | 6 | | 1 | | | | 105 |
| Davenport Circuit | | | | | | | | | | | | | | | | | | | | | | | | | | | | | | | | |
| Deer Park | 5 | 140 | 3 | 1 | 5 | 10 | 4 | 20 | 125 | 3 | 2100 | 1 | 900 | 150 | 125 | 58 | 5 | 20 | | 25 | 6 | 1 | | 1 | 1 | | 4 | | | | | 90 |
| Downs & Lamona | 8 | 61 | 1 | 2 | | 3 | 4 | 30 | 140 | 2 | 3350 | | | | 50 | 300 | 42 | | | 42 | 10 | 1 | | 1 | 5 | 1 | | | | | | |
| Ephrata & Quincy | 4 | 40 | | | 3 | 4 | | | | | | | | | | | 15 | | | 15 | | | | | | | | | | | | |
| Harrington | | | | | | | | | | | | | | | | | | | | | | | | | | | | | | | | |
| Hartline | 4 | 116 | 1 | 1 | 4 | 11 | 3 | 22 | 150 | 2 | 4000 | 1 | 1200 | 900 | | | 49 | 6 | | 55 | 14 | | | | 6 | | | 3 | | 32 | | 121 |
| Hatton | 3 | 94 | | | 3 | | 3 | 21 | 122 | 2 | 4000 | 1 | 800 | 2100 | 307 | 125 | 144 | 21 | | 165 | 20 | 1 | | 1 | 8 | 4 | 15 | 1 | | | | 176 |
| Hunters & Jerome | 10 | 16 | | | | | 2 | 10 | 40 | | | 1 | 300 | 200 | | 100 | | | | | | | | | | | | | | | | |
| Lind | 4 | 83 | | 2 | 5 | 3 | 1 | 14 | 130 | 1 | 3000 | 1 | 1500 | 200 | 750 | | 96 | | | 96 | 20 | | 3 | 1 | 8 | | 8 | 1 | | | | 78 |
| Medical Lake | 15 | 57 | | 1 | | 2 | 2 | 8 | 80 | 2 | 2400 | | | 70 | | | 27 | | | 27 | 10 | 2 | | 1 | 4 | 2 | | | 1 | | | 6 |
| Methow Valley | 1 | 8 | 1 | | | | 1 | 5 | 25 | 1 | 300 | | | 56 | | | 5 | | | 5 | | | | | | | | | | | | |
| Newport | 1 | 90 | | 2 | 7 | 8 | 5 | 16 | 98 | 1 | 2700 | 1 | 500 | 1100 | 250 | | | 20 | | 20 | 10 | 1 | | 1 | 2 | 2 | | 1 | | | | 15 |
| Odessa | 10 | 24 | | | | | 1 | 6 | 45 | | | | | | | | | | | | | | | | | | | | | | | |
| Okanogan Circuit | 10 | 57 | 1 | | 2 | 7 | 3 | 15 | 120 | 1 | 2500 | | | 2000 | | | 15 | | | 15 | 5 | 1 | | | 2 | | | 1 | | | | |
| Orville Circuit | 10 | 17 | | | 10 | 5 | 1 | 5 | 50 | | | | | | | | 10 | | | 10 | | | | | | | | | | | | |
| Pasco & Mesa | 3 | 30 | | | 1 | | 1 | 6 | 65 | 1 | 1500 | | | 168 | | | | | | | | | | | | | | | | | | |
| Republic | | 40 | | | | | 2 | 12 | 80 | | | | | | | | 14 | | | 14 | 4 | | | | | | | | | | | |
| Ritzville | 12 | 131 | 2 | | 10 | 8 | 1 | 16 | 130 | 1 | 3500 | 1 | 2000 | | 30 | | 55 | 35 | | 90 | 20 | 2 | | 1 | 8 | 6 | | 2 | | | | 133 |
| Sand Point | 11 | 72 | 1 | | 5 | | 3 | 25 | 185 | 1 | 4000 | 1 | 1500 | 275 | | | 30 | 20 | | 50 | 12 | 1 | | 1 | 4 | 3 | 2 | 1 | 1 | 1 | | 82 |
| Sprague | 8 | 108 | | 3 | 1 | 9 | 1 | 16 | 110 | 2 | 3800 | 1 | 1000 | | | | 40 | 60 | | 100 | 18 | 2 | | 2 | 8 | 5 | 5 | 2 | 2 | 4 | | 175 |
| Waterville | 7 | 90 | 1 | 1 | 3 | 3 | 1 | 10 | 100 | 1 | 1500 | 1 | 900 | | | | 75 | 5 | | 80 | 20 | | | | 5 | 5 | 5 | | | | | 11 |
| Waterville Circuit | 3 | 53 | | 1 | | | 2 | 12 | 60 | | | | | | | | 12 | | | 12 | 4 | 1 | | | 1 | | | | | | | |
| Wenatchee | 8 | 281 | 3 | 3 | 10 | 4 | 1 | 18 | 265 | 1 | 6000 | 1 | 500 | 200 | | | 90 | 15 | 15 | 120 | 20 | | 8 | 2 | 8 | 18 | | 1 | | 49 | 20 | 152 |
| Wilbur | | 58 | | | 1 | | 2 | 11 | 80 | 1 | 1500 | | | | | | 50 | 5 | | 55 | 12 | | 1 | 1 | 6 | 10 | | 1 | | | | 30 |
| Northport & Marcus | | 20 | | | 1 | | 2 | 6 | 60 | | | | | | | | 20 | | | 20 | 10 | 1 | | 1 | 2 | 2 | | 1 | | | | 15 |
| Total | 206 | 2599 | 22 | 23 | 98 | 126 | 62 | 435 | 3184 | 32 | 69950 | 15 | 15050 | 15739 | 1880 | 2958 | 1078 | 290 | 40 | 1408 | 308 | 22 | 13 | 20 | 112 | 82 | 44 | 20 | 36 | 92 | 20 | 1401 |

# STATISTICS NO. 3—REPUBLIC MISSION DISTRICT.

| NAME OF CHARGE | NAME OF PASTOR | PASTOR'S SUPPORT. Claims: Salary | Claims: House Rent | Claims: Total | Receipts: Salary | Receipts: House Rent | Receipts: Total | Deficiencies | Support of Presiding Elders: Amount Apportioned | Support of Presiding Elders: Amount Paid | Support of Bishops: Amount Apportioned | Support of Bishops: Amount Paid | Total Support, Pastors, Presiding Elders and Bishops | Conference Claimants: Rec'd from Collections | Conference Claimants: Rec'd from Other Sources | Conference Claimants: Total | Current Expenses: Church, Sexton, Light, Fuel, etc. | Current Expenses: Sunday School: Lesson leaves, Books, etc. |
|---|---|---|---|---|---|---|---|---|---|---|---|---|---|---|---|---|---|---|
| Bonner's Ferry | R. C. Moter | 300 | | 300 | 250 | | 250 | 50 | 20 | 10 | 3 | | 260 | 5 | | 5 | 50 | 60 |
| Brewster and Pateros | J. C. Beach | | | | 101 | | 101 | | | 7 | | | 108 | | | | 15 | 3 |
| Pridgeport and Dyer | | | | | | | | | | | | | | | | | | |
| Cashmere and Leavenworth | L. N. B. Anderson | 400 | | 400 | 400 | | 400 | | 60 | 60 | 4 | 4 | 464 | 8 | | 8 | 75 | 72 |
| Chelan | J. S. Harvey | 700 | 100 | 800 | 700 | 100 | 800 | | 78 | 78 | 8 | 6 | 984 | 14 | | 14 | 107 | 53 |
| Cheney | A. W. Roberts | 1000 | 120 | 1120 | 1000 | 120 | 1120 | | 100 | 100 | 12 | 12 | 1232 | 20 | | 20 | 110 | 48 |
| Chesaw and Molson | C. V. E. Hull | | | | 56 | | 56 | | | 23 | | | 79 | | | | 25 | 35 |
| Colville | J. E. Herrinton | 650 | | 650 | 650 | | 650 | | 70 | 70 | 8 | 2 | 722 | 3 | | 3 | 57 | 44 |
| Corconnully | A. W. Trine | 600 | 100 | 700 | 600 | 100 | 700 | | 70 | 70 | | | 770 | 14 | | 14 | 65 | 67 |
| Connell and Kahlotus | J. F. Cook | 600 | | 600 | 600 | | 600 | | 60 | 60 | 7 | 6 | 666 | 12 | 4 | 16 | 60 | 30 |
| Davenport | H. A. Sheldon | 900 | 100 | 1000 | 900 | 100 | 1000 | | 90 | 90 | 10 | 10 | 1100 | | 18 | 18 | 112 | 55 |
| Davenport Circuit | | | | | | | | | | | | | | | | | | |
| Deer Park | E. R. Henderson | 650 | 120 | 770 | 520 | 120 | 460 | 13 | 65 | 45 | 7 | 2 | 687 | 10 | | 10 | 25 | |
| Downs and Lamona | A. A. Moore | 506 | | 506 | 506 | | 506 | | 50 | 45 | 6 | | 551 | 15 | | 15 | 20 | |
| Ephrata and Quincy | S. H. Yockey | 385 | | 385 | 385 | | 385 | | 38 | 31 | 4 | | 416 | | | | 10 | |
| Harrington | | | | | | | | | | | | | | | | | | |
| Hartline | I. E. Daniels | 900 | 200 | 1100 | 900 | 200 | 1100 | | 90 | 90 | 10 | 10 | 1200 | 18 | | 18 | 140 | 80 |
| Hatton | L. W. Putnam | 910 | 90 | 1000 | 910 | 90 | 1000 | | 90 | 90 | 10 | 10 | 1100 | 20 | | 20 | 55 | 65 |
| Hunters and Harvey | | | | | | | | | | | | | | | | | | |
| Lind | J. S. Bell | 800 | 120 | 920 | 800 | 120 | 920 | | 80 | 80 | 8 | 8 | 1008 | 16 | | 16 | 125 | 75 |
| Medical Lake | C. B. Rees | 600 | | 600 | 370 | | 370 | 23 | 60 | 40 | 6 | 3 | 413 | 7 | | 7 | | |
| Methow Valley | W. E. Beach | | | | 29 | | 29 | | | 5 | | | 34 | | | | 5 | 14 |
| Newport | A. H. Morton | 500 | 120 | 620 | 560 | 120 | 680 | | 50 | 50 | 6 | 6 | 736 | 13 | | 13 | 60 | 56 |
| Odessa | C. V. E. Hall | | | | 24 | | 24 | | | | | | 24 | | | | | |
| Okanogan Circuit | T. V. Parker | 600 | | 600 | 800 | | 800 | | 60 | 60 | 8 | | 860 | | 12 | 12 | | |
| Orville Circuit | John L. Hess | 500 | | 500 | 500 | | 500 | | 50 | 16 | 6 | | 516 | | | | | |
| Pasco and Mesa | Arthur A. Metcalf | | | | 191 | | 191 | | | 5 | | | 196 | | | | 50 | 40 |
| Republic | J. Callahan | 400 | 48 | 448 | 352 | 48 | 400 | 48 | | 41 | 4 | 2 | 443 | | | | 44 | 30 |
| Titzville | S. E. Kooptz | 900 | 250 | 1150 | 900 | 250 | 1150 | | 90 | 90 | 9 | 9 | 1219 | 18 | | 18 | 274 | 75 |
| Sand Point | Wm. Hoskins | 800 | 144 | 944 | 800 | 144 | 944 | | 80 | 80 | 8 | 8 | 1032 | 16 | | 16 | 150 | 65 |
| Sprague | H. J. Leighton | 1000 | 150 | 770 | 650 | 120 | 770 | | 100 | 100 | 12 | 12 | 1262 | 20 | | 20 | 181 | 73 |
| Waterville | H. O. Perry | 650 | 120 | 770 | 650 | 120 | 770 | | 75 | 75 | 7 | 5 | 850 | 15 | | 15 | 120 | 42 |
| Waterville Circuit | E. M. Cravens | 165 | | 165 | 165 | | 165 | | 6 | 6 | 2 | | 171 | | 2 | 2 | | 32 |
| Wenatchee | E. P. Kuffs | 1000 | 144 | 1144 | 1000 | 144 | 1144 | | 100 | 100 | 13 | 13 | 1257 | 20 | | 20 | 200 | 125 |
| Willow | R. A. Armstrong | 600 | 120 | 720 | 418 | 120 | 538 | 182 | 60 | 15 | 8 | 8 | 561 | 4 | 10 | 14 | 25 | 40 |
| Northport and Marcus | Geo. A. Compton | | | | 65 | | 65 | | | | | | | | | | | 25 |
| Total | | 17016 | 2046 | 19062 | 17102 | 2046 | 19148 | 640 | 1692 | 1732 | 186 | 136 | 21121 | 268 | 46 | 314 | 21[illegible] | 192 |

# STATISTICS Nos. 1 and 4—THE DALLES DISTRICT.

| NAME OF CHARGES | Membership | | | | Baptisms | | Sunday Schools | | | CHURCH PROPERTY | | | | | | | BENEVOLENT COLLECTIONS | | | | | | | | | | | | | | |
|---|---|---|---|---|---|---|---|---|---|---|---|---|---|---|---|---|---|---|---|---|---|---|---|---|---|---|---|---|---|---|---|
| | | | | | | | | | | | | | | | | | Missions. | | | | | | | | | | | | | | |
| | Probationers | Full Members | Local Preachers | Deaths | Children Baptised | Adults Baptised | Schools | Officers and Teachers | Scholars | Churches | Probable Value | Parsonages | Probable Value | Paid for Building and Improving Churches and Parsonages | Paid on Old Indebtedness on Church Property | Present Indebtedness on Church Property | [a] Church | [b] Sunday School | [c] Special Gifts | Total | Board Church Extension | Sun. Sch'l [a] Church | Sun. Sch'l [b] Sunday School | Tract Society | Freedman's Aid and S. E. S. | Education [a] Pub. Ed. Collec. | Education [b] Children's Fund | American Bible Society | Woman's Foreign Missionary Society | Wom. Home Soc'y [a] Cash | Wom. Home Soc'y [b] Supplies | Tot. other Benevolent Col. | General Conference Exp. |
| Antilope | 10 | 50 | 2 | 1 | 1 | 4 | 1 | 6 | 40 | 1 | 2000 | 1 | 500 | 25 | | | 25 | | | 25 | 2 | 1 | | 1 | 1 | | | 1 | 2 | | 52 | 2 |
| Arlington | 4 | 50 | 1 | 1 | 2 | 3 | 2 | 14 | 125 | 3 | 3500 | 2 | 1000 | 1450 | | | 40 | | | 40 | 6 | 1 | | 2 | 2 | | 1 | | | 1 | | 2 |
| Belmont | 24 | 147 | | | 3 | 5 | 2 | 17 | 200 | 2 | 2700 | 1 | 800 | | | | 40 | 20 | | 60 | 12 | 6 | | 2 | 3 | | 6 | 3 | 31 | 5 | 14 | |
| Bickleton | 9 | 102 | | | 1 | 3 | 3 | 17 | 100 | 2 | 1800 | 1 | 800 | | 40 | 60 | 34 | 6 | | 40 | 7 | 1 | | 1 | 2 | | 2 | 1 | 1 | 1 | 4 | |
| Cascade Locks | 8 | 84 | 1 | | 6 | 1 | 3 | 20 | 130 | 2 | 1500 | 1 | 400 | 230 | | | 19 | 6 | | 25 | 5 | | 1 | | 3 | | 3 | 1 | | | 11 | |
| Centreville | 3 | 50 | | 1 | | 5 | 3 | 10 | 100 | 4 | 3600 | 2 | 900 | 700 | | 234 | 46 | | | 46 | 4 | 1 | | 1 | 1 | 1 | | 1 | 1 | 1 | | |
| Cle-Elum | 1 | 16 | | | | | 1 | 5 | 30 | 2 | 3500 | | | | | | 2 | | | 2 | 1 | | | | | | | | | | | |
| Cowiche | 6 | 31 | 1 | | | | 1 | 6 | 40 | | | 1 | 650 | 20 | | | 16 | | | 16 | | | | | | | | | | | 13 | |
| Dufur | 1 | 50 | | | 1 | | 3 | 14 | 125 | 4 | 4000 | 1 | 700 | 50 | 100 | | 23 | | | 23 | 2 | | | | 1 | 2 | | | 1 | | 17 | |
| Echo | 4 | 43 | | | 3 | 1 | 1 | 11 | 50 | 1 | 2000 | | | 45 | | | 18 | 6 | | 24 | 10 | | 1 | 1 | 3 | 3 | | 1 | | | 54 | |
| Ellensburg | 14 | 155 | | 2 | 6 | 19 | 1 | 22 | 200 | 1 | 7000 | 1 | 2000 | 120 | 400 | | 30 | 40 | | 70 | 4 | | 1 | 1 | 3 | | 2 | | | | 44 | |
| Fossil | 25 | 46 | | | | 17 | 1 | 12 | 110 | 1 | 1300 | 1 | 500 | | | | 34 | | 10 | 44 | 5 | 1 | | 1 | 3 | 2 | | 3 | | | 23 | |
| Fort Simcoe | | 50 | | | 7 | | | | | 2 | 2000 | 1 | 500 | | | | 30 | | | 30 | 5 | | | 1 | 5 | | 3 | 2 | 4 | 3 | 5 | |
| Gilmer | 3 | 55 | | | 1 | | 5 | 30 | 120 | 3 | 1800 | 1 | 300 | 100 | | | 14 | 2 | | 16 | 7 | 1 | | 1 | 4 | 2 | 1 | 1 | | | | |
| Goldendale | 6 | 187 | | | 2 | | 1 | 16 | 150 | 1 | 3400 | 1 | 1500 | 190 | 108 | 25 | 149 | 8 | 25 | 182 | 29 | 5 | | 5 | 18 | | 10 | 5 | 182 | 11 | 48 | |
| Heppner | 3 | 53 | | 3 | | | 1 | 12 | 100 | 1 | 3000 | 1 | 2500 | | | | 110 | 50 | | 160 | 10 | | 2 | 1 | 4 | | 5 | 2 | 21 | 1 | | |
| Hood River | 14 | 133 | 1 | | 10 | 8 | 1 | 15 | 120 | 1 | 4000 | 1 | 2500 | | | | 50 | 10 | | 60 | 5 | 1 | | 1 | 2 | 5 | | 1 | 30 | 26 | 35 | 1 |
| Ione Circuit | 20 | 72 | | | 1 | 21 | | | | | | | | | | | 13 | | | 13 | 5 | 1 | | 1 | 1 | 2 | 3 | 1 | 1 | 1 | | 2 |
| Kiona | | 28 | 1 | | | | 1 | 11 | 60 | 1 | 2600 | | | 2500 | | | 4 | 5 | | 9 | 3 | | | | | | | | | | 10 | |
| Kennewick | 18 | 133 | 1 | 1 | 5 | 21 | 1 | 11 | 115 | 1 | 4000 | | | 150 | 800 | | 12 | 13 | | 25 | 8 | | 2 | 2 | 5 | 7 | 9 | 3 | | | 42 | 2 |
| Lone Rock and Hardman | 1 | 38 | | | | | 2 | 6 | 50 | 2 | 2500 | 1 | 600 | | | | 36 | 4 | | 40 | 5 | | 1 | 1 | 3 | 2 | | 2 | | | | |
| Madras | | | | | | | | | | | | | | | | | 10 | | | 10 | | | | | | | | | | | | |
| Moro and Grass Valley | 11 | 47 | | | 2 | 1 | 1 | 11 | 60 | 2 | 6600 | 1 | 700 | | | | | | | | | | | | | | | | | | 145 | |
| North Yakima | 30 | 590 | 4 | 5 | 3 | 14 | 1 | 32 | 400 | 2 | 40000 | 2 | 10000 | 28000 | | 15000 | 214 | 36 | 4 | 254 | 35 | 3 | | 3 | 25 | | 19 | 3 | 83 | | 488 | |
| Pendleton | 12 | 242 | | 1 | 3 | 6 | 1 | 15 | 178 | 1 | 12000 | 1 | 4000 | 5000 | | | 103 | 49 | | 152 | 18 | 2 | | 2 | 8 | 4 | 3 | 2 | 30 | 2 | 100 | |
| Prineville | 9 | 134 | 1 | 1 | 2 | 6 | 1 | 15 | 93 | 1 | 3000 | 1 | 1400 | 900 | | 300 | 44 | 14 | | 58 | 10 | 2 | | | 4 | 4 | | | 40 | | 40 | |
| Prosser | 1 | 56 | | | 4 | | 1 | 14 | 95 | 1 | 2000 | 1 | 1000 | 50 | | | 17 | 18 | | 35 | 6 | 1 | | 1 | 12 | 5 | | 1 | | | 28 | |
| Richmond | | 40 | | | | | 1 | 5 | 30 | 1 | 1300 | 1 | 500 | | | | 14 | 1 | | 15 | 2 | | | | | 2 | | | | 6 | | |
| Satis | | | | | | | | | | | | | | | | | | | | | | | | | | | | | | | | |
| Spaulding | | 55 | | | | | 2 | 20 | 73 | 2 | 2000 | 1 | 600 | | | | 31 | 4 | | 35 | 5 | 1 | | 1 | 2 | | | 1 | | | | |
| Sunnyside | | 325 | 1 | 2 | 3 | 6 | 3 | 30 | 300 | 3 | 2500 | | | | | | 150 | 20 | | 170 | 15 | 2 | | 2 | 10 | 5 | 5 | 5 | 37 | | 115 | |
| The Dalles | 5 | 155 | 2 | 1 | 2 | 2 | 1 | 16 | 135 | 1 | 10000 | 1 | 2500 | 300 | | | 120 | 30 | | 150 | 18 | 3 | | 3 | 11 | 7 | 4 | 3 | 20 | | 55 | |
| Toppenish | 4 | 45 | | | | 2 | 1 | 12 | 70 | 1 | 1000 | 1 | 250 | 270 | | | 45 | 7 | | 52 | 6 | 1 | | 1 | 4 | 2 | | 1 | | | 62 | |
| Wasco | 10 | 68 | | | 2 | 1 | 1 | 10 | 100 | 1 | 5500 | 1 | 1000 | 26 | 300 | | 50 | 10 | 10 | 70 | 10 | | 3 | 1 | 6 | 5 | 3 | 1 | 11 | | 6 | |
| West Kittitas | | 91 | | | | | 2 | 14 | 120 | 2 | 2200 | 1 | 600 | 60 | | | 54 | 12 | | 65 | 10 | 2 | | 1 | 8 | 4 | | 4 | 2 | 2 | 7 | |
| Total | 256 | 3421 | 16 | 21 | 70 | 146 | 50 | 449 | 3619 | 53 | 144300 | 30 | 38700 | 40136 | 1748 | 15619 | 1597 | 371 | 49 | 2017 | 270 | 36 | 11 | 36 | 154 | 66 | 59 | 50 | 497 | 60 | 1416 | 9 |

# STATISTICS NO. 3—THE DALLES DISTRICT.

| NAME OF CHARGE | NAME OF PASTOR | PASTOR'S SUPPORT. Claims: Salary | Claims: House Rent | Claims: Total | Receipts: Salary | Receipts: House Rent | Receipts: Total | Deficiencies | Support of Presiding Elders: Amount Apportioned | Support of Presiding Elders: Amount Paid | Support of Bishops: Amount Apportioned | Support of Bishops: Amount Paid | Total Support, Pastors, Presiding Elders and Bishops | Conference Claimants: Rec'd from Collections | Conference Claimants: Rec'd from Other Sources | Conference Claimants: Total | Current Expenses: Church, Sexton, Light, Fuel, etc. | Current Expenses: Sunday School: Lesson leaves, Books, etc. |
|---|---|---|---|---|---|---|---|---|---|---|---|---|---|---|---|---|---|---|
| Antelope | D. S. R. Walker. | 500 | 100 | 600 | 550 | 100 | 650 | | 50 | 50 | 7 | 3 | 703 | | 2 | 2 | 50 | |
| Arlington | W. J. Baldwin.. | 800 | 120 | 920 | 800 | 120 | 920 | | 80 | 80 | 10 | 10 | 1010 | 16 | | 16 | 50 | 86 |
| Belmont | H. C. Clark | 500 | 100 | 600 | 500 | 100 | 600 | | 50 | 50 | 7 | 7 | 657 | 14 | | 14 | 112 | 90 |
| Bickleton | J. W. Mayes | 515 | 90 | 605 | 515 | 90 | 605 | | 51 | 51 | 7 | 5 | 661 | 10 | | 10 | 25 | 35 |
| Cascade Locks | F. L. Johns | 425 | 60 | 485 | 400 | 55 | 455 | 30 | 42 | 42 | 5 | 5 | 502 | | 8 | 8 | 12 | 75 |
| Centreville | W. L. Dillinger.. | 500 | 50 | 550 | 416 | 50 | 466 | 84 | 50 | 50 | 6 | 3 | 519 | 6 | | 6 | 10 | 15 |
| Cle Elum | | 100 | | 100 | 100 | | 100 | | | | | | 100 | 2 | | 2 | | 30 |
| Cowiche | S. C. Smith | 400 | 50 | 450 | 192 | 50 | 242 | 208 | 40 | 40 | 4 | | 282 | 4 | | 4 | 5 | 30 |
| Dufur | G. R. Moorehead | 500 | 100 | 600 | 500 | 100 | 600 | | 50 | 50 | 6 | 4 | 654 | 7 | | 7 | 100 | 80 |
| Echo | Wm. Deweese | 600 | 60 | 660 | 561 | 60 | 621 | 39 | 60 | 61 | 7 | 5 | 687 | 13 | | 13 | 107 | 30 |
| Ellensburg | W. W. Carr | 1000 | 250 | 1250 | 1000 | 250 | 1250 | | 100 | 100 | 10 | 10 | 1360 | 20 | | 20 | 300 | 100 |
| Fossil | Ralph C. March. | 500 | 85 | 585 | 427 | 85 | 512 | 73 | 50 | 38 | 7 | 5 | 555 | 8 | | 8 | 75 | 56 |
| Fort Simcoe | J. W. Helm | | | | | | | | | 22 | | 5 | 27 | | 16 | 16 | | |
| Gilmer | B. F. Brown | [illegible] | 50 | 370 | 170 | 50 | 220 | 150 | 32 | 17 | 2 | 2 | 241 | 6 | | 6 | | |
| Goldendale | Henry Brown | 1000 | 200 | 1200 | 1000 | 200 | 1200 | | 100 | 100 | 13 | 13 | 1313 | 34 | | 34 | 234 | 170 |
| Heppner | Perry Chandler.. | 800 | 300 | 1100 | 800 | 300 | 1100 | | 75 | 75 | 10 | 10 | 1185 | 20 | | 20 | 150 | 65 |
| Hood River | W. C. Evans | 800 | 250 | 1050 | 700 | 250 | 950 | 100 | 80 | 67 | 10 | 7 | 1024 | 12 | | 12 | 150 | 60 |
| Ione Circuit | T. W. Atkinson.. | 450 | | 450 | 359 | | 359 | 91 | 45 | 45 | 5 | 3 | 407 | | 5 | 5 | 20 | |
| Kiona | E. H. Rubicam.. | 400 | | 400 | 400 | | 400 | | 40 | 36 | 5 | 4 | 440 | 6 | | 6 | 25 | 35 |
| Kennewick | F. L. Tuttle | 550 | | 500 | 650 | | 650 | | 55 | 55 | 8 | 7 | 712 | | 10 | 10 | | 72 |
| Lone Rock and Hardman | C. M. Carson | 500 | 60 | 560 | 300 | 60 | 360 | 200 | 50 | 43 | 5 | | 406 | 2 | | 2 | 25 | 66 |
| Madras | J. K. Craig | | | | | | | | | | | 2 | 2 | | 3 | 3 | | |
| Moro and Grass Valley.. | C. T. Cook | 800 | 100 | 900 | 747 | 100 | 847 | 53 | 80 | 80 | 10 | 8 | 935 | 12 | | 12 | 200 | 60 |
| North Yakima | A. H. Henry | 1800 | 600 | 2400 | 1800 | 600 | 2400 | | 180 | 180 | 25 | 15 | 2595 | 36 | | 16 | 820 | 200 |
| Pendleton | Robert Warner.. | 1200 | 300 | 1500 | 1200 | 300 | 1500 | | 120 | 120 | 13 | 13 | 1633 | 24 | | 24 | 232 | 75 |
| Prineville | W. P. Jinett. | 700 | 150 | 850 | 700 | 150 | 850 | | 70 | 70 | 8 | 8 | 928 | 15 | | 15 | 94 | 35 |
| Prosser | W. C. Smith | 560 | 120 | 680 | 560 | 120 | 680 | | 56 | 56 | 7 | 6 | 742 | 18 | | 18 | 110 | 55 |
| Richmond | A. S. Black | 350 | 100 | 450 | 304 | 100 | 404 | 46 | 35 | 35 | [illegible] | 1 | 440 | | | | | |
| Satis | George Watters.. | | | | | | | | | | | 4 | 4 | | 8 | 8 | | |
| Spaulding | | | | | | | | | | | | | | | | | | |
| Sunnyside | B. J. Hoadley | 800 | 100 | 900 | 800 | 100 | 900 | | 80 | 80 | 10 | 10 | 990 | 16 | | 16 | 150 | 50 |
| The Dalles | A. A. Luce | 1200 | 300 | 1500 | 1200 | 300 | 1500 | | 120 | 120 | 17 | 17 | 1637 | 24 | | 24 | 300 | 75 |
| Toppenish | A. C. Williamson | 400 | | 400 | 260 | | 260 | 140 | 40 | 40 | 4 | 4 | 304 | 5 | | 5 | | |
| Wasco | Andrew Monroe.. | 700 | 100 | 800 | 700 | 100 | 800 | | 70 | 70 | 9 | 9 | 879 | 14 | | 14 | 150 | 70 |
| West Kittitas | S. E. Hornibrook | 700 | 50 | 750 | 700 | 50 | 750 | | 70 | 70 | 9 | 9 | 829 | 14 | | 14 | 60 | 75 |
| Total | | 20370 | 3835 | 24205 | 19311 | 3840 | 23151 | 1214 | 2021 | 1993 | 250 | 219 | 25263 | 358 | 8 | 408 | 3566 | 1795 |

# 20.000 CHURCHES

Lighted by the FRINK System of Patent Reflectors. Send dimensions for estimate. Our experience is at your service. State whether Electric, Gas, Welsbach, Acetylene, Combination or Oil.

**I. P. FRINK. 551 Pearl St., NEW YORK**

---

# CHURCH PLANS

**BENJAMIN D. PRICE**
**MAX CHARLES PRICE**
**Atlantic Highlands, N. J**

Catalogue containing description and price list of a great variety of church plans *free to Ministers. To others,* 20 *cents.*

3,000 *Churches Have Used it. Circulars and Samples Free.*

It is decorative and obviates all annoyance from sunlight through the plain glass.

---

# The Davis-Kaser Co.

COMPLETE FURNISHERS OF

## Homes, Offices, Churches and Schools

THE LARGEST STOCKS, BETTER ASSORTMENTS, SATISFACTION GUARANTEED AND COURTEOUS TREATMENT.

12-22 Alder St., Walla Walla, Wash.

---

# MENEELY BELL COMPANY

## TROY, N. Y., and
## 177 Broadway, New York City.

**Manufacture Superior Church Bells.**

# Whitman College

## Scholarship - Character - Refinement.

Gives degrees of

**B. A., B. S., B. L., B. Mus.**

**Beautiful Campus and Buildings. Splendid Faculty of 35. Large, well-equipped Library and Laboratories. New Gymnasium. Home Life with Christian Influances . . .**

**MUSIC---11 Teachers. Strong Preparatory Department. Delightful, Mild Climate.**

Write to { Pres. S. B. L. Penrose, D. D.
WALLA WALLA, WASH.

# Methodist Mutual Insurance

PROTECTION for Churches, Parsonages and Contents against Fire, Lightning and Tornado, as ordered by THE GENERAL CONFERENCE. Under the direction of the Board of Insurance, incorporated as THE NATIONAL MUTUAL CHURCH INSURANCE COMPANY OF CHICAGO, ILL. Insurance at ACTUAL COST, under an experienced and economical management, upon the easiest possible terms of payment, and ABSOLUTELY SAFE.

Business confined to the choicest risks in the country having nothing of moral hazard, and without the uncertainties attending a miscellaneous business. NO ASSESSMENTS. Premiums in annual installments. Profits divided pro rata each year. All Methodist churches and ministers entitled to these benefits. Those not participating should get particulars at once.

*BOARD OF INSURANCE*—James B. Hobbs, John R. Lindgren, G. B. Johnson, N. W. Harris, H. P. Magill, W. F. Berry, D. D., C. P. McClelland, Melville R. Webster, D.D., Rev. Adam Stengle, Alexander Boxwell, Rev. M. M. Jones, Rev. G. W. Arnold, Homer Hall, C. C. Clifton, W. T. Dwire, Rev. L. J. Naftzger, Dr. H. R. Case, Rev. A. H. Koerner, H. E. Neal.

*BOARD OF DIRECTORS*—James B. Hobbs, John R. Lindgren, H. H. C. Miller, H. C. Jennings, D.D., P. H. Swift, D.D., N. W. Harris, G. B. Johnson, Nels E. Simonsen, D.D., W. A. Dyche, Chas. E Mueller, W. F. Barclay, Bishop J. F. Berry, H. A. Goodrich, F. L. Hart, D.D., Henry P. Magill.

JAMES B. HOBBS, *President.* H. A. GOODRICH, *Vice-President.*

J. R. LINDGREN, *Treasurer.*

Write for particulars to HENRY P. MAGILL, Secretary and Manager,

184 La Salle Street, Chicago, Ill.

# The Woman's College of Baltimore

**Founded 1885 Opened 1888**

**JOHN FRANKLIN GOUCHER, - - President**

**Situation** The Woman's College of Baltimore is situated near the northern boundaries of the city of Baltimore, Md., in one of the best residential sections, one hundred and fifty feet above tide-water.

**Buildings** The buildings are seven in number—three devoted to instruction and administration, three to residence. All are new, cheerful and commodious, erected particularly for their respective purposes, and containing the conveniences devised by modern architectural science. They are heated from a battery of boilers and lighted by electricity from the new power house of the College.

**Educational Equipment** Ample and thoroughly furnished laboratories facilitate study of the natural sciences by modern methods. The apparatus is of recent type, carefully selected. Maps, charts, engravings, photographs and cabinets of specimens and of objects illustrating natural history and the development of the race are liberally provided. There is a good, modern working library of about ten thousand volumes, while half a million volumes are at the service of students in public and institutional libraries easily accessible.

**Course of Study** The course of study includes prescribed subjects and elective subjects in about equal proportions. Students who wish to follow particular lines of study are enabled to lay a solid foundation for subsequent specialization. Elective courses are offered in Greek, Latin, French, Spanish, Italian, German, English Literature, including Old and Middle English, Mathematics, Geology, Mineralogy, Physics, Chemistry, Botany, Biology, History, Economics and Sociology. Upon the completion of a course usually requiring four years, the student is graduated with the degree of Bachelor of Arts.

**Physical Training and Hygiene** Every candidate for the degree is required to pursue a course in physiology and hygiene. A commodious modern gymnasium provides systematic exercises according to the Ling, or Swedish, method under careful training and supervision of a physician specially prepared in mechanical therapeutics. Halls are provided for basket ball and courts for tennis and similar sports. Care is taken to prevent excess in these exercises.

**Entrance Requirements** These are the usual requirements of Eastern colleges and should be met by graduates of good high schools in which at least one language in addition to Latin is embraced in the course of study. Certificates of preparation which furnish full details will be considered when offered by schools previously accredited and, if found sufficient, will be accepted as substitutes for examination, otherwise examinations will be necessary. Certificates of the College Entrance Examination Board are accepted.

**Numbers** The College is now (1906) entering upon its nineteenth session. Its alumnæ number six hundred and fifty-four. Recent graduating classes have numbered from sixty to seventy-nine. The freshman class numbers, and for the present is limited to, one hundred and twenty-five. The students are from all parts of the country. All religious denominations are liberally represented.

**Application for Admission** Program of the College courses, regulations for the government of the residence halls, blank forms of application and information upon special subjects will be promptly furnished upon request to

**The Woman's College of Baltimore, Baltimore, Md.**

FIRST METHODIST EPISCOPAL CHURCH. GOUCHER HALL. BENNETT HALL.

THE WOMAN'S COLLEGE OF BALTIMORE.

SOUTHWE

THE UNIVERSITY
OF PUGET SOUND
TACOMA, WASH.

Cage
Rare
BX
8381
C62
1906

THEOLOGY LIBRARY
SCHOOL OF THEOLOGY
AT CLAREMONT
CLAREMONT, CALIFORNIA
91711

554770

8/97

DEMCO

# WILLAMETTE UNIVERSITY

Largest Denominational University in the Northwest.

**Christian but not Sectarian**

**Two New Buildings, Adequate Equipment.**

45 Professors and Instructors

**Two new Courses added this year**

**English Commercial**

**and**

**Electrical Engineering.**

**For Particulars Address**

Dean J. T. Matthews or President John H. Coleman

**SALEM, OREGON.**